

Jackson Area

Local Market Report, Second Quarter 2016

Today's Market...

Median Price (Red Line) and One-year Price Growth

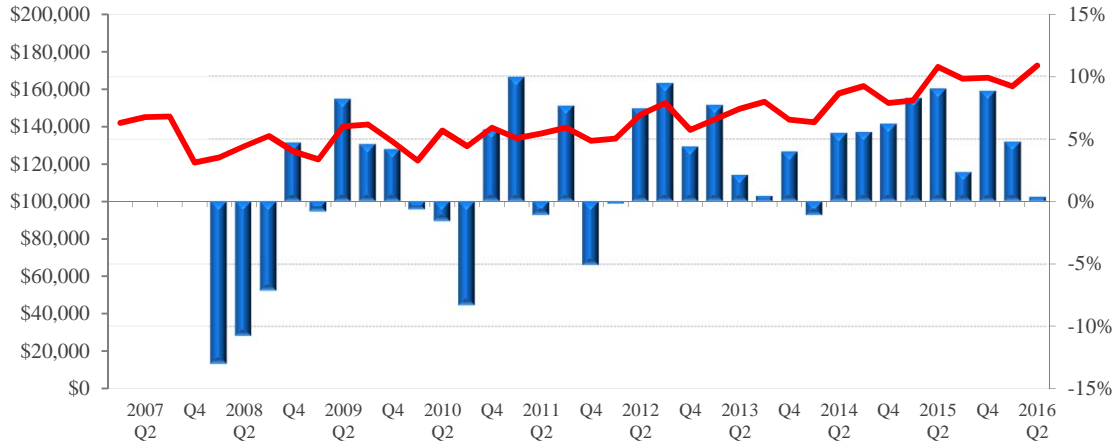

Local Price Trends			
Price Activity	Jackson	U.S.	Local Trend
Current Median Home Price (2016 Q2)	\$172,600	\$239,167	Prices are up from a year ago, but price growth is slowing
1-year (4-quarter) Appreciation (2016 Q2)	0.3%	4.9%	
3-year (12-quarter) Appreciation (2016 Q2)	15.4%	17.8%	
3-year (12-quarter) Housing Equity Gain*	\$23,000	\$36,200	Gains in the last 3 years have extended the trend of positive price growth after the recession
7-year (28 quarters) Housing Equity Gain*	\$32,500	\$64,800	
9-year (36 quarters) Housing Equity Gain*	\$27,500	\$15,400	

*Note: Equity gain reflects price appreciation only

	Jackson	U.S.	
Conforming Loan Limit**	\$417,000	\$625,500	Most buyers in this market have access to government-backed financing
FHA Loan Limit	\$276,000	\$625,500	
Local Median to Conforming Limit Ratio	41%	not comparable	

Note: limits are current and include the changes made in November of 2012 and extended in November of 2013

Local NAR Leadership

The Jackson market is part of region 5 in the NAR governance system, which includes all of Georgia, Florida, Alabama, Mississippi, Virgin Islands, and Puerto Rico. The 2016 NAR Regional Vice President representing region 5 is Nancy Lane.

Benefits of Ownership: Total Equity Appreciation

Total Equity Accrued to Owner by Year and Quarter of Purchase

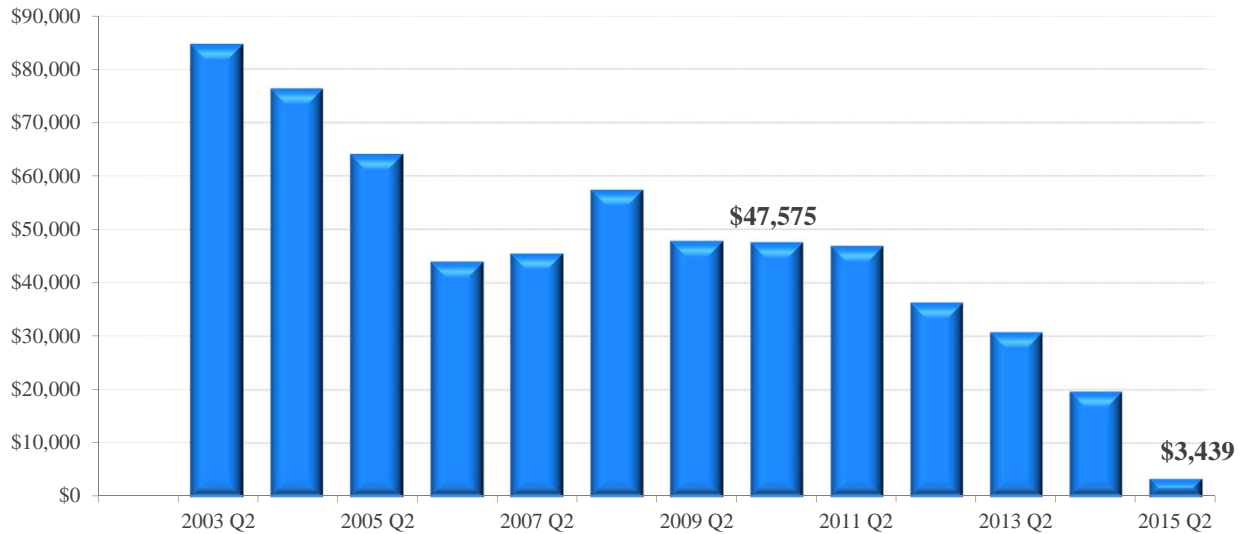

Total Equity Gained** through 2016 Q2 from quarter in which home was of purchased

Price Activity	Jackson	U.S.	Local Trend
1-year (4-quarter)	\$3,439	\$14,963	Price appreciation and principle payments in the last 3 years have boosted total equity growth since the recession
3-year (12-quarter)*	\$30,870	\$46,878	
5-year (20-quarter)*	\$46,942	\$82,353	
7-year (28 quarters)*	\$47,887	\$77,054	
9-year (36 quarters)*	\$45,563	\$31,126	
If purchase in 2005, the national price peak	\$64,132	\$34,380	

*Note: Equity gain reflects price and principle payments since purchase, prevailing 30-year fixed rate mortgage at time of purchase and a 10% downpayment. Downpayment is not included in total equity

Drivers of Local Supply and Demand...

Local Economic Outlook	Jackson	U.S.	
12-month Job Change (Jun)	2,300	Not Comparable	Employment has held up and is on an upward trend
12-month Job Change (May)	2,100	Not Comparable	
36-month Job Change (Jun)	10,500	Not Comparable	Jackson's unemployment rate lags the national average, but has improved relative to the same period last year
Current Unemployment Rate (Jun)	5.8%	4.9%	
Year-ago Unemployment Rate	5.9%	5.3%	Local employment growth is poor and needs to improve
1-year (12 month) Job Growth Rate	0.8%	1.9%	

Share of Total Employment by Industry

Jackson Area

U.S.

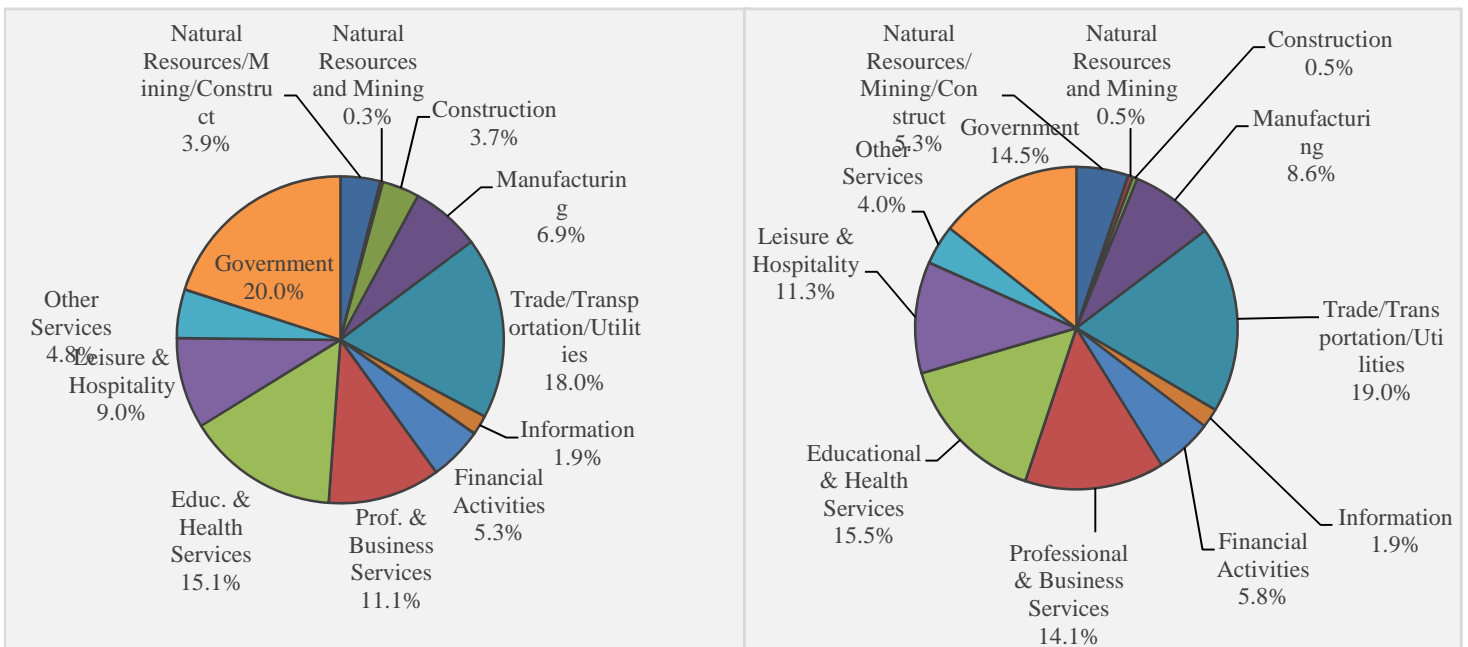

12-month Employment Change by Industry in the Jackson Area (Jun - 2016)

Goods Producing	NA	Information	0
Natural Resources/Mining/Construction	100	Financial Activities	-100
Natural Resources and Mining	-100	Prof. & Business Services	0
Construction	200	Educ. & Health Services	1,800
Manufacturing	800	Leisure & Hospitality	-100
Service Providing Excluding Government	NA	Other Services	0
Trade/Transportation/Utilities	0	Government	-200

State Economic Activity Index	Mississippi	U.S.	
12-month change (2016 - Jun)	2.3%	3.0%	Mississippi's economy is growing, but decelerated from last month's 2.70% change and lags the rest of the nation
36-month change (2016 - Jun)	7.6%	10.2%	

New Housing Construction			
Local Fundamentals	Jackson	U.S.	
12-month Sum of 1-unit Building Permits through Jun 2016	1,875	not comparable	The current level of construction is 29.5% above the long-term average
8-year average for 12-month Sum of 1-Unit Building Permits	1,448	not comparable	Production above trend for an extended period of time could cause prices to moderate as inventory is built up.
Single-Family Housing Permits (Jun 2016) 12-month sum vs. a year ago	16.5%	10.6%	Construction is on the rise relative to last year, suggesting that the local inventory has stabilized

Construction: 12-month Sum of Local Housing Permits (Historical Average Shown in Red Dashed Line)

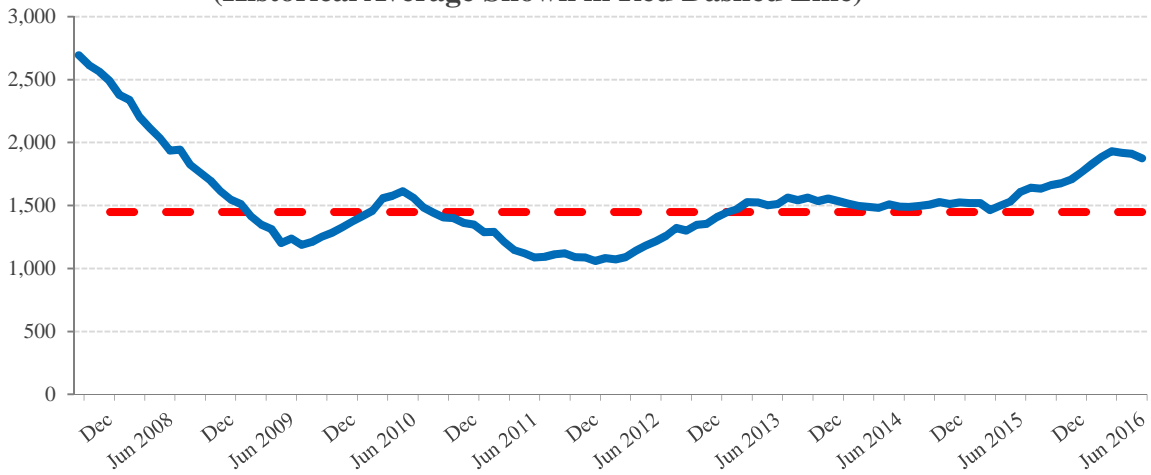

While new construction is the traditional driver of supply in real estate, foreclosures and short-sales now have a strong impact on inventories, particularly at the local level. Rising inventories, through construction or distressed sales, place downward pressure on the median home prices.

State Total Foreclosure Rate vs. U.S. Average (U.S. Average in Blue Dashed Line)

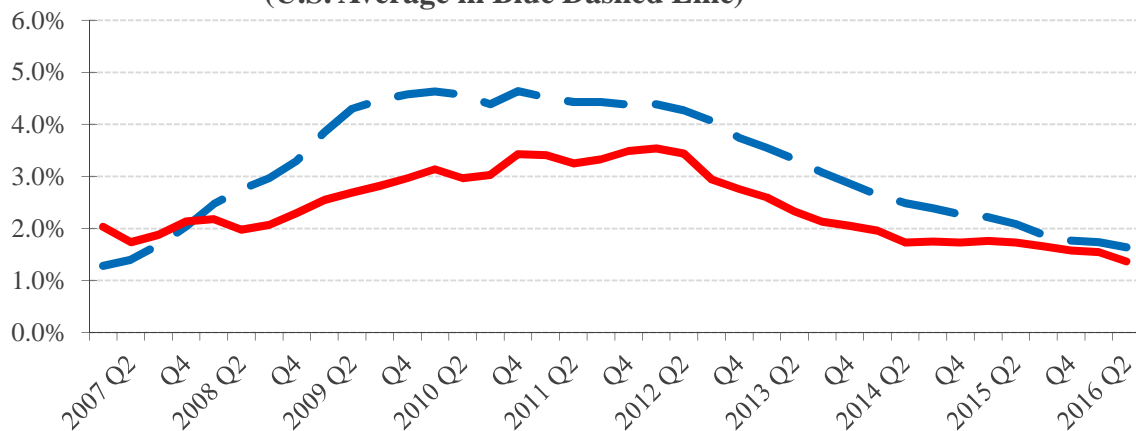

Affordability



Long-Term Trend: Ratio of Local Mortgage Servicing Cost to Income
(Local Historical Average Shown in Red, U.S. Average in Green)

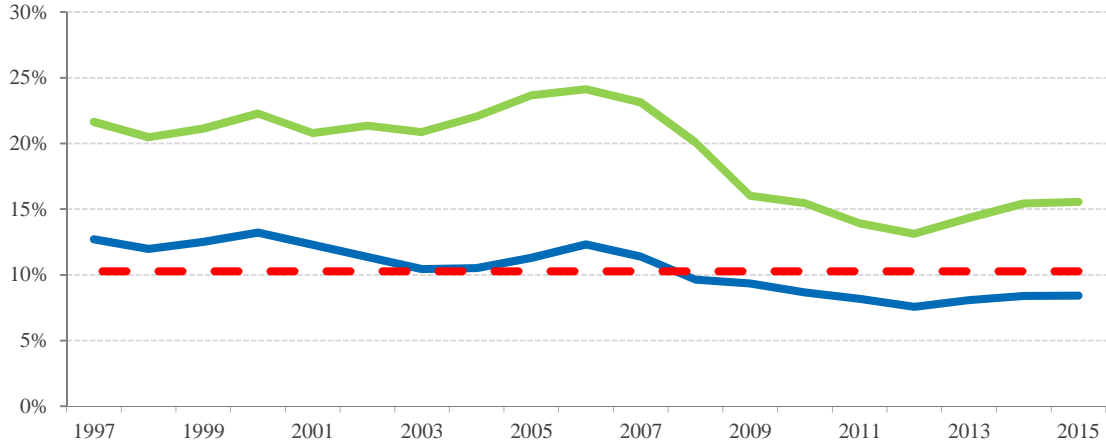

Monthly Mortgage Payment to Income	Jackson	U.S.	
Ratio for 2015	8.4%	15.6%	Historically strong, but weaker than the first quarter of 2016
Ratio for 2016 Q2	8.4%	15.8%	
Historical Average	10.3%	19.5%	More affordable than most markets

Recent Trend - Local Mortgage Servicing Cost to Income
(Historical Average Shown in Red Dashed Line)

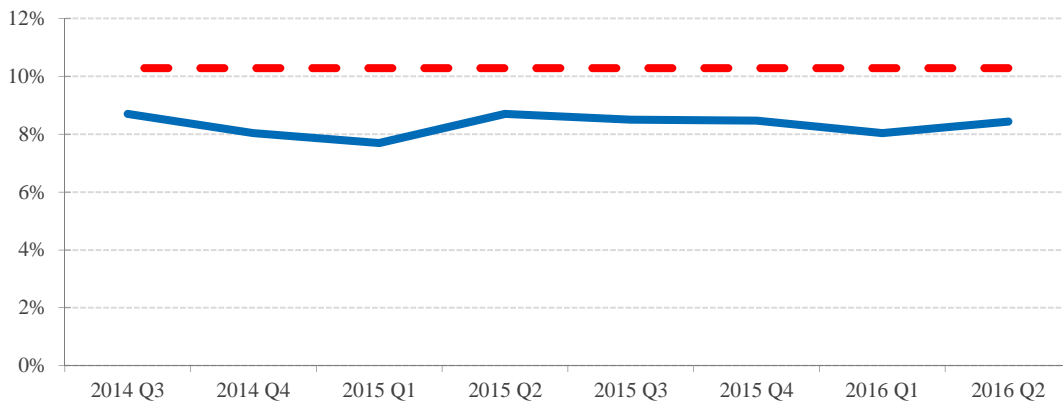

Median Home Price to Income	Jackson	U.S.	
Ratio for 2015	1.5	2.8	The price-to-income ratio is high by historic standards and getting worse
Ratio for 2016 Q2	1.5	2.9	
Historical Average	1.5	2.7	Affordable compared to most markets

**Ratio of Local Median Home Price to Local Average Income
(Local Historical Average Shown in Red, U.S. Average in Green)**

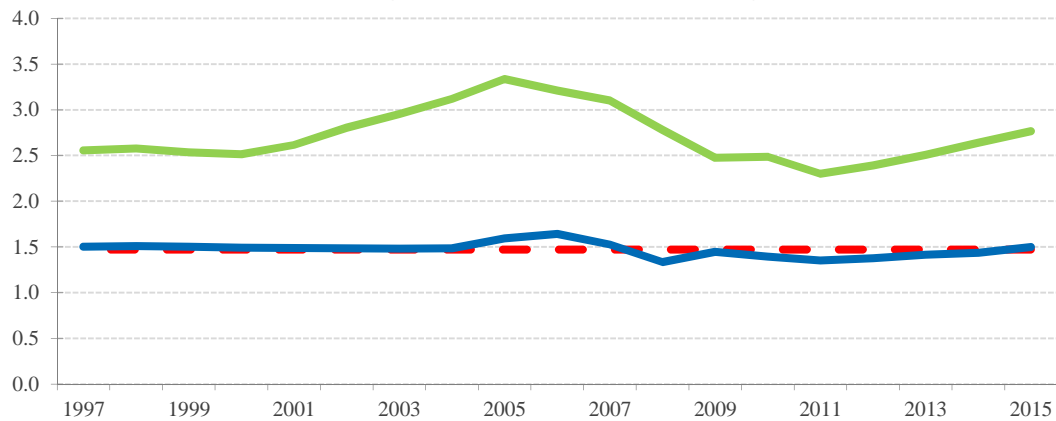

The Mortgage Market

30-year Fixed Mortgage Rate and Treasury Bond Yield

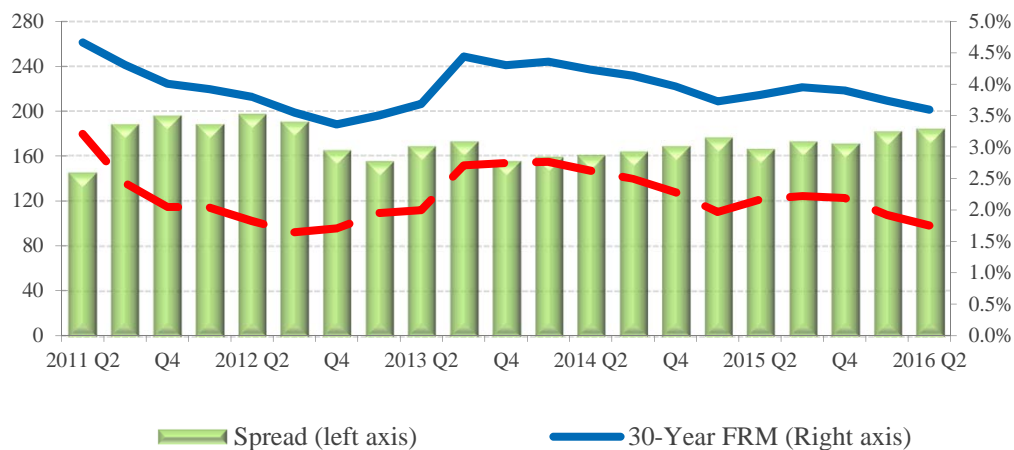

The second quarter of 2016 has been quite tumultuous with the surprising “Brexit” vote in the United Kingdom. While British citizens voted to leave the European Union last June, the full impact of the vote could take several years to be seen. In the near future, low mortgage rates and stronger refinancing are expected in the U.S.. Meanwhile, the 30-year fixed-rate mortgages eased from 3.7 percent in the 1st quarter of 2016 to 3.6 percent in the second quarter of 2016. Similarly, the 10-year Treasury fell to 1.75 percent which is the lowest rate after Q4 2012. As a result of the current market conditions, existing homeowners benefit from low rates by refinancing their mortgages while home affordability is increasing for first-time homebuyers. Rates are likely to remain unchanged as global economies remain weak. The uncertainty in China, Japan, Russia and Eurozone is expected to boost safe-haven buying which benefits mortgage-backed securities market. NAR is now forecasting fewer rate hikes by the FED in 2016 and as a result the 30-year fixed rate mortgage is now expected to average just 4.3 percent for 2016.

REALTOR® Price Expectations

REALTOR® Price Expectations for the Next 12 Months
(U.S. Average in Blue Dashed Line)

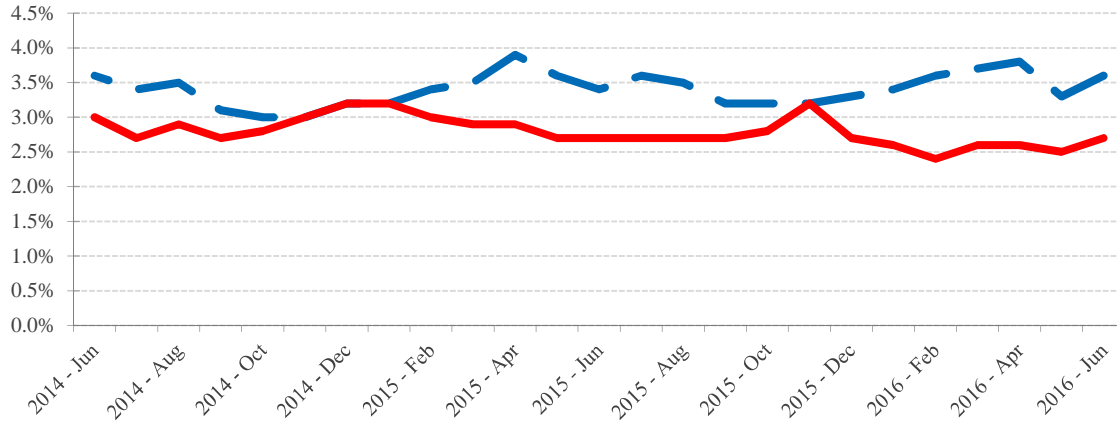

Source: NAR

REALTOR® Price Expectations	Mississippi	U.S.	
2016 - Jul	2.7%	3.6%	REALTORS® expect weaker price growth in Mississippi than in the U.S. in the next 12 months. Their price expectations for the local market remained at the same level as a year ago.
Prior 12 months	2.7%	3.4%	



Geographic Coverage for this Report

The Jackson area referred to in this report covers the geographic area of the Jackson metro area as officially defined by the Office of Management and Budget of the U.S. Government. The official coverage area includes the following counties:

Copiah County, Hinds County, Madison County, Rankin County, Simpson County, and Yazoo County

More information on the OMB's geographic definitions can be found at http://www.whitehouse.gov/omb/inforeg_statpolicy/