

AFFORDABILITY CHALLENGES TO HOMEOWNERSHIP

BY LAWRENCE YUN, PH.D.

CHIEF ECONOMIST, NATIONAL ASSOCIATION OF REALTORS®

**PRESENTATION AT SUSTAINABLE HOMEOWNERSHIP CONFERENCE
AT UNIVERSITY OF CALIFORNIA AT BERKELEY**

CAL MEMORIAL STADIUM

JUNE 9, 2017



Homeowners Equity in Real Estate from 1990

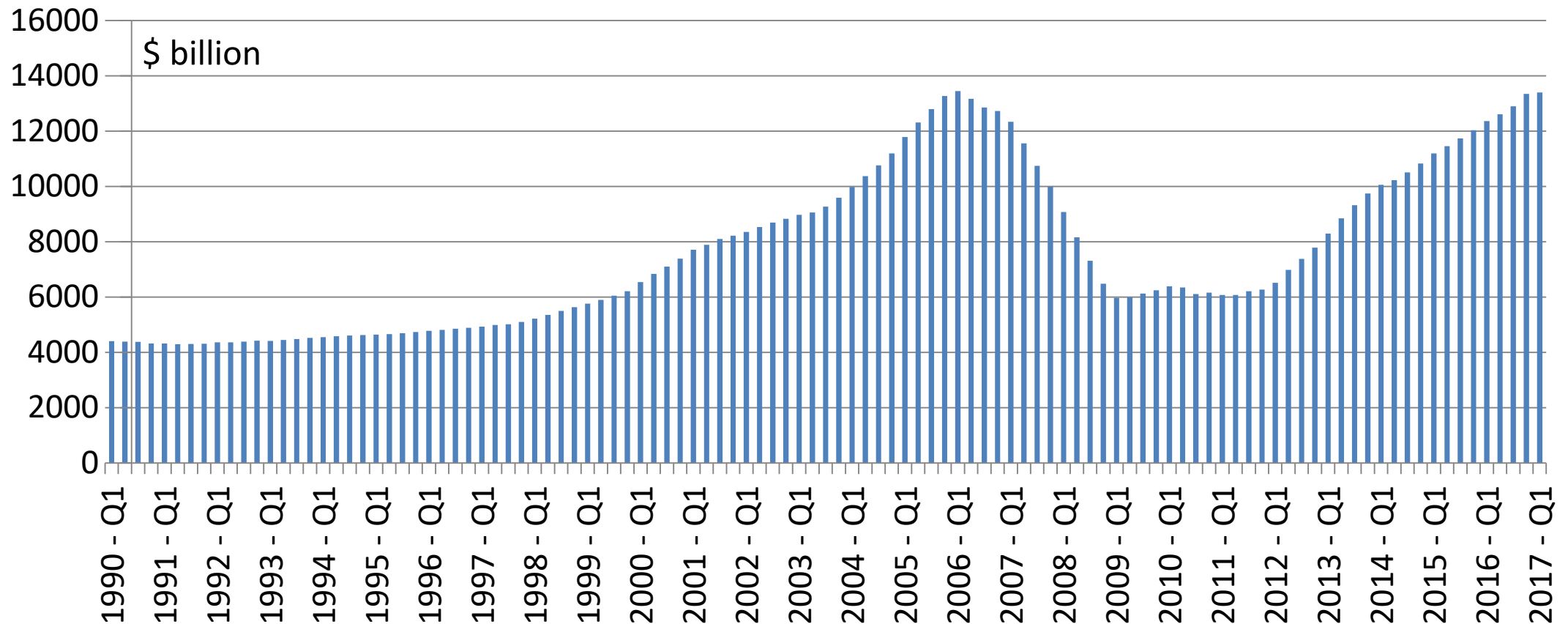

Homeowners Equity in Real Estate from 2009 (Doubling!)

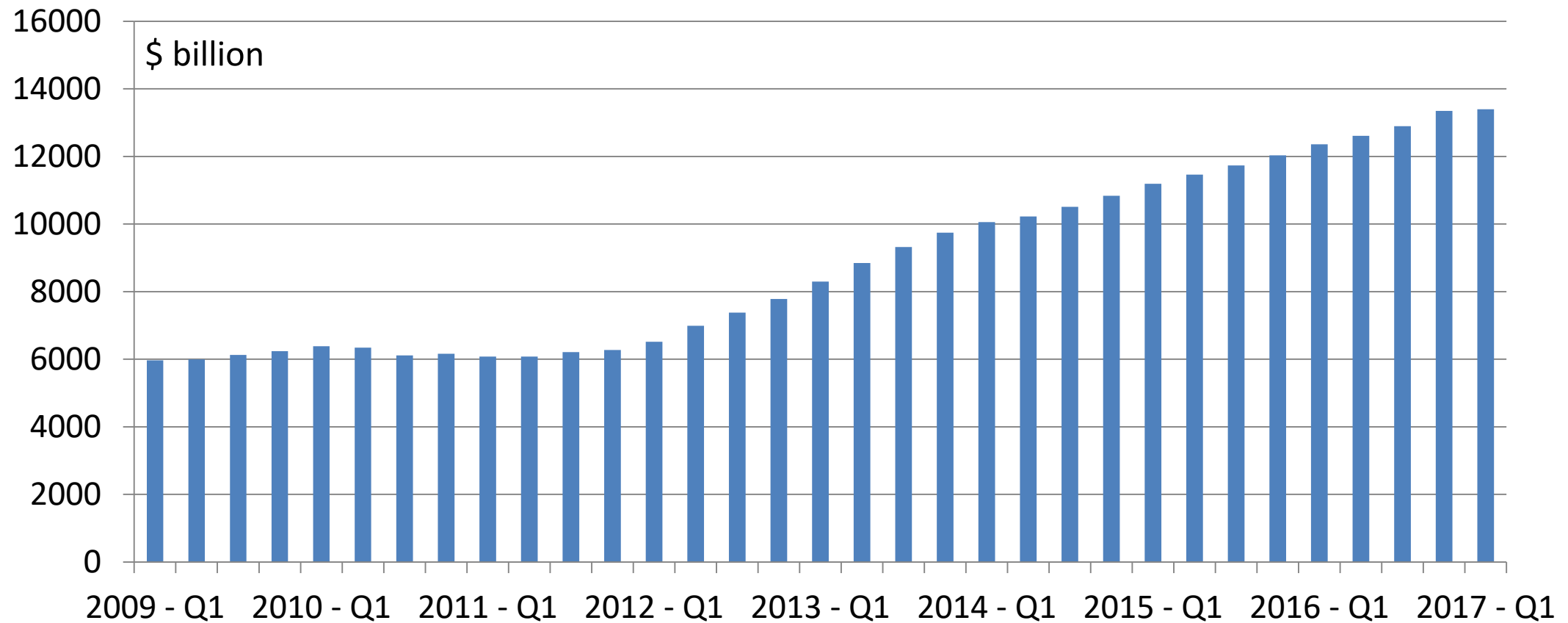

U.S. Home Price Index (FHFA)

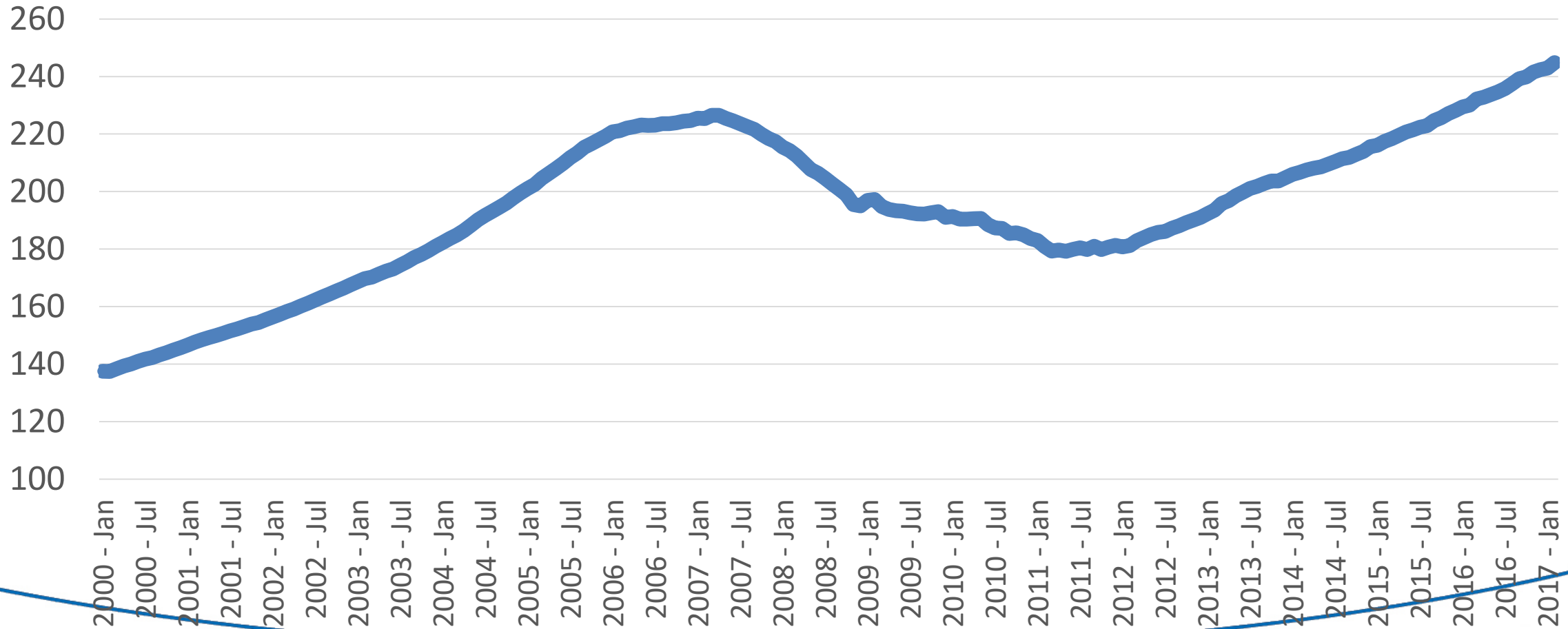

Median Home Price: New vs. Existing

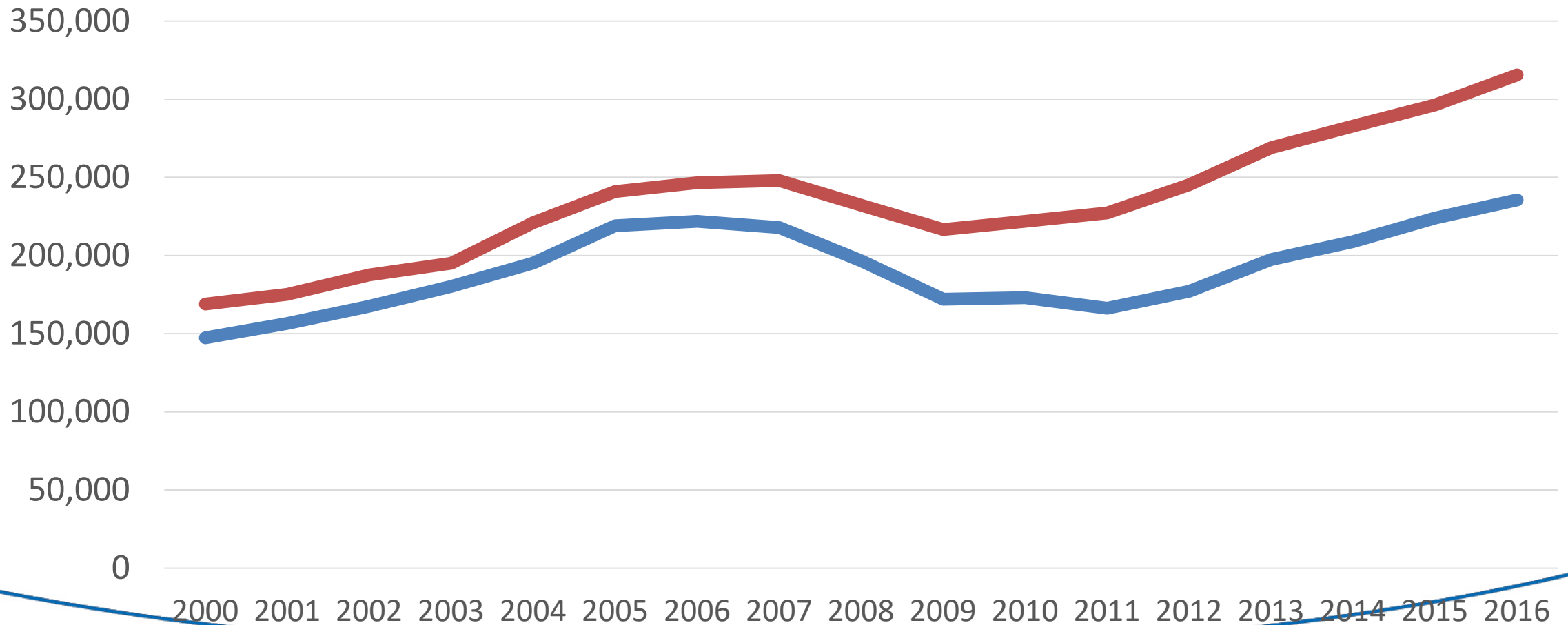

Inventory of Homes – Low Months Supply

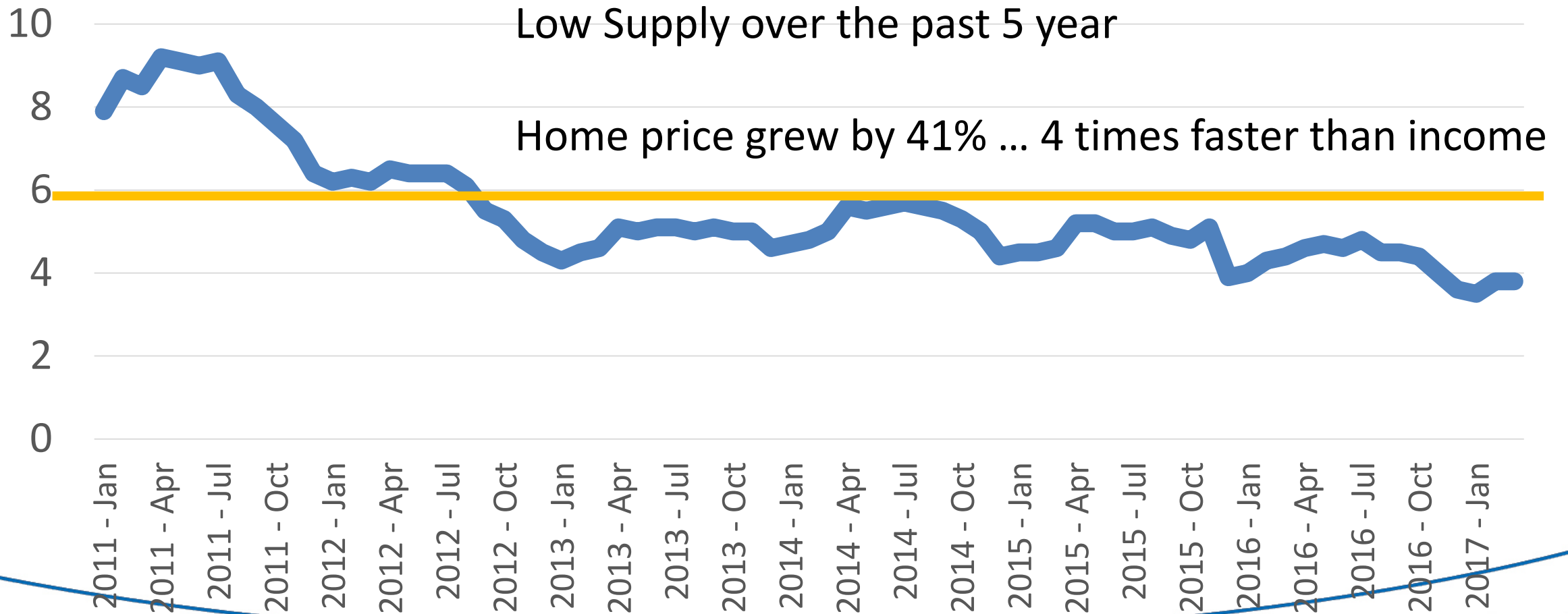

Single-family Housing Starts

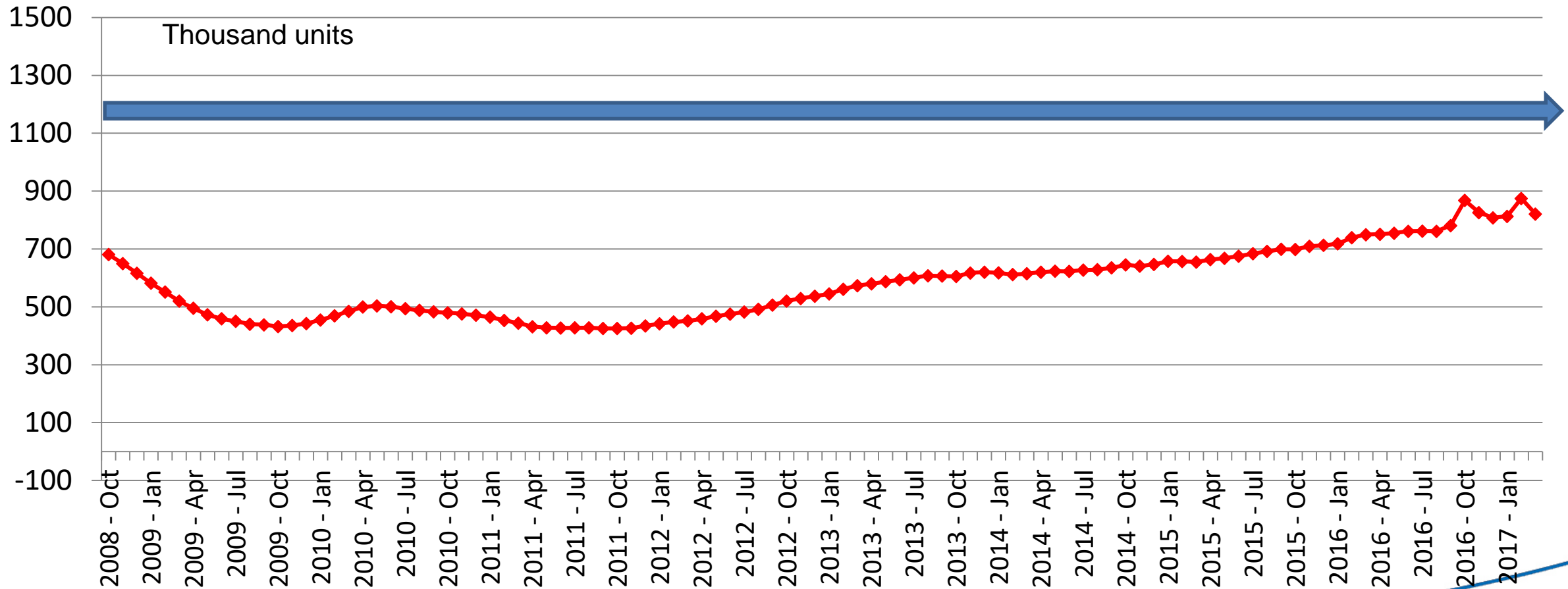

Borrowers Not Defaulting

(Serious Delinquency Rate)

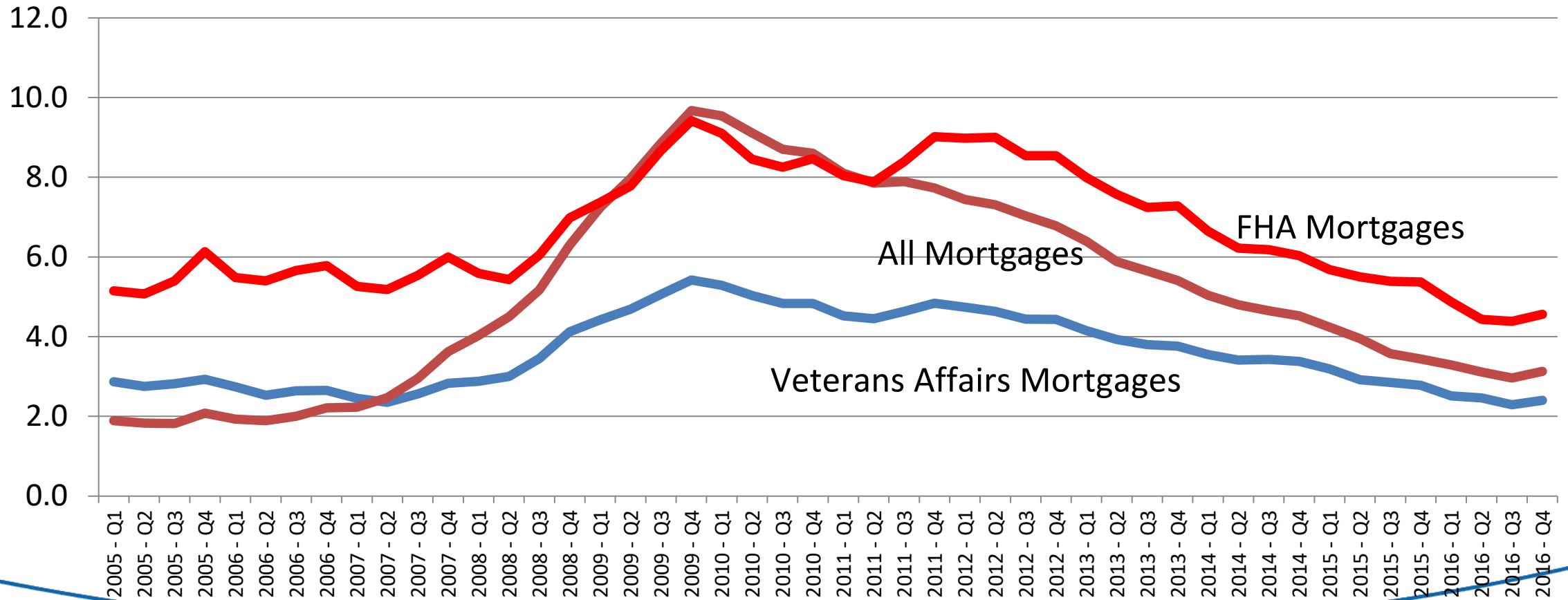

of Homeowners vs Renters

In thousands

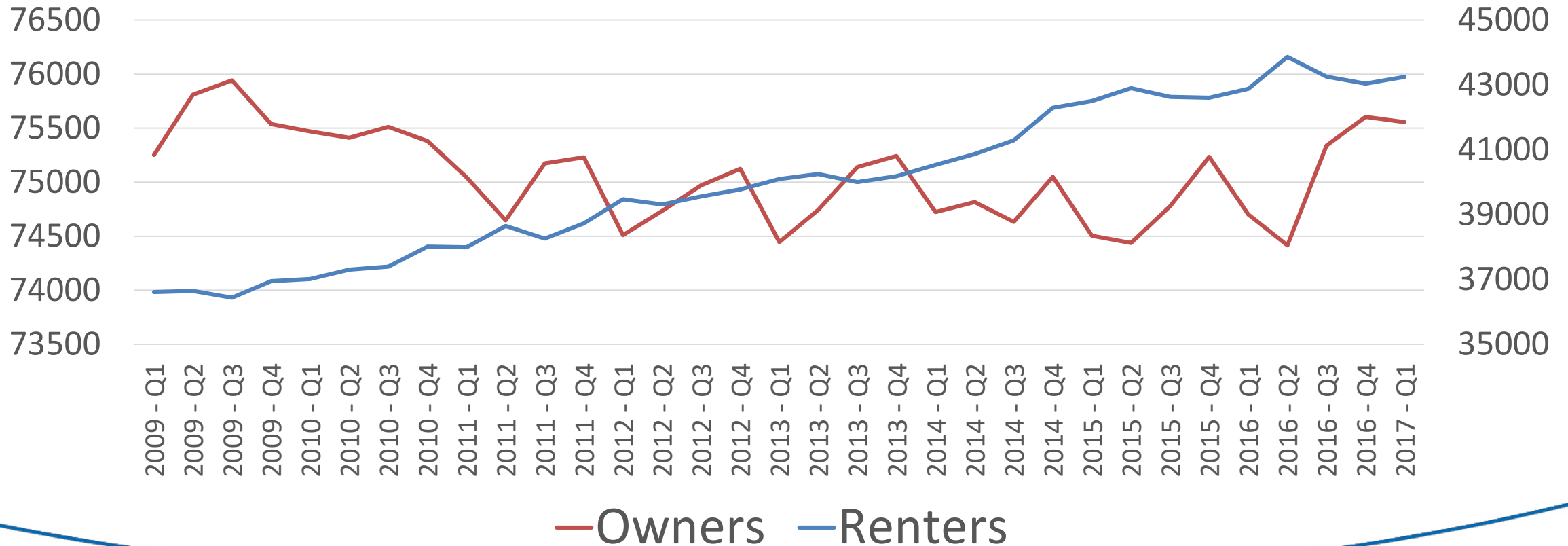

Homeownership Rate Still Near 50-year Lows

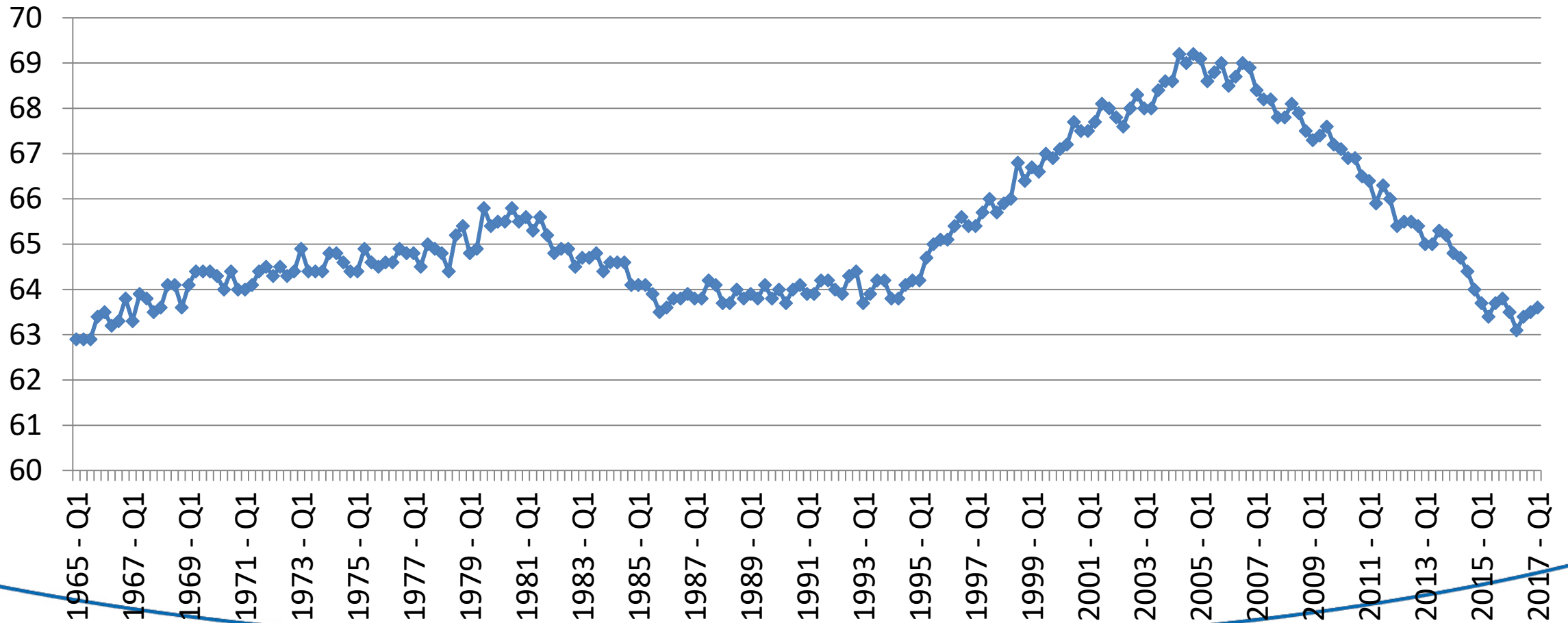

Homeownership Rate and Home Price By Region

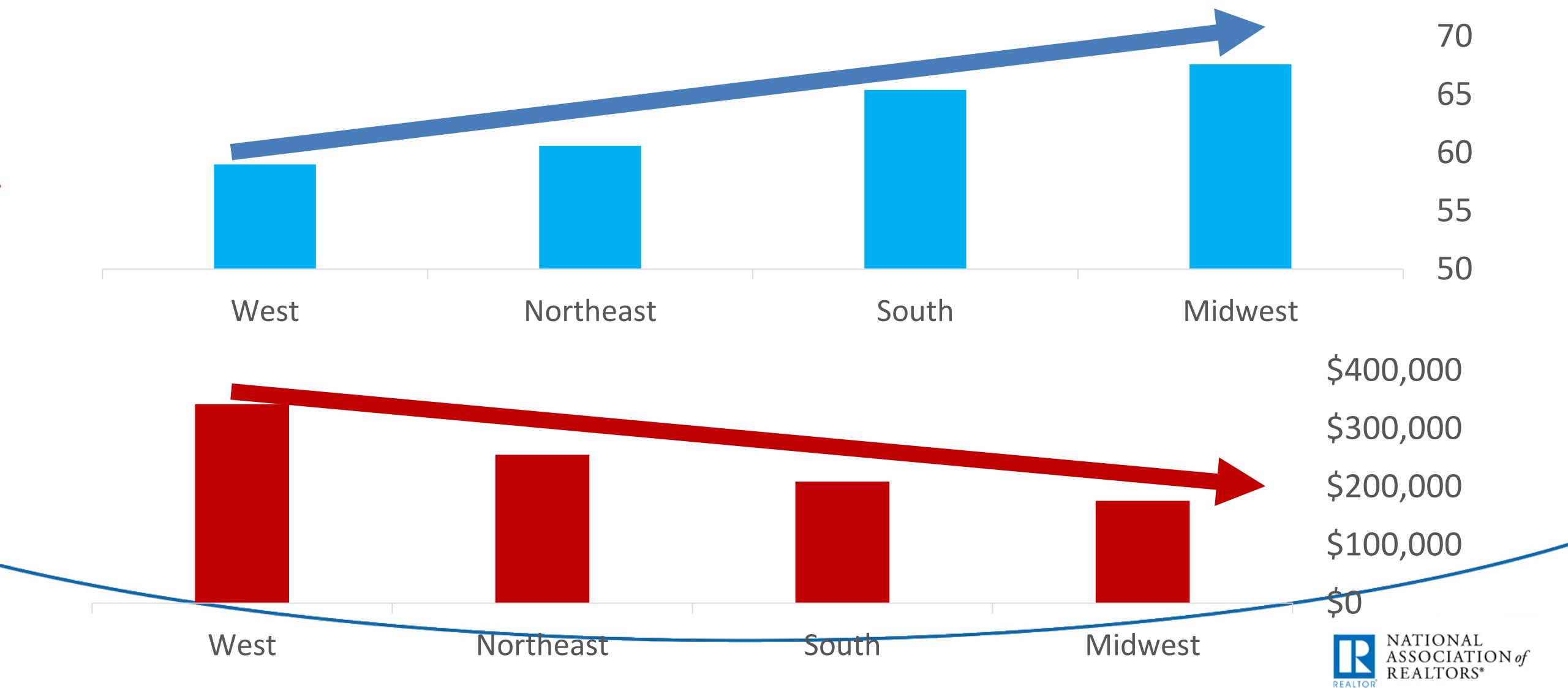

California Affordability Distribution: Ownership Rate of 55%

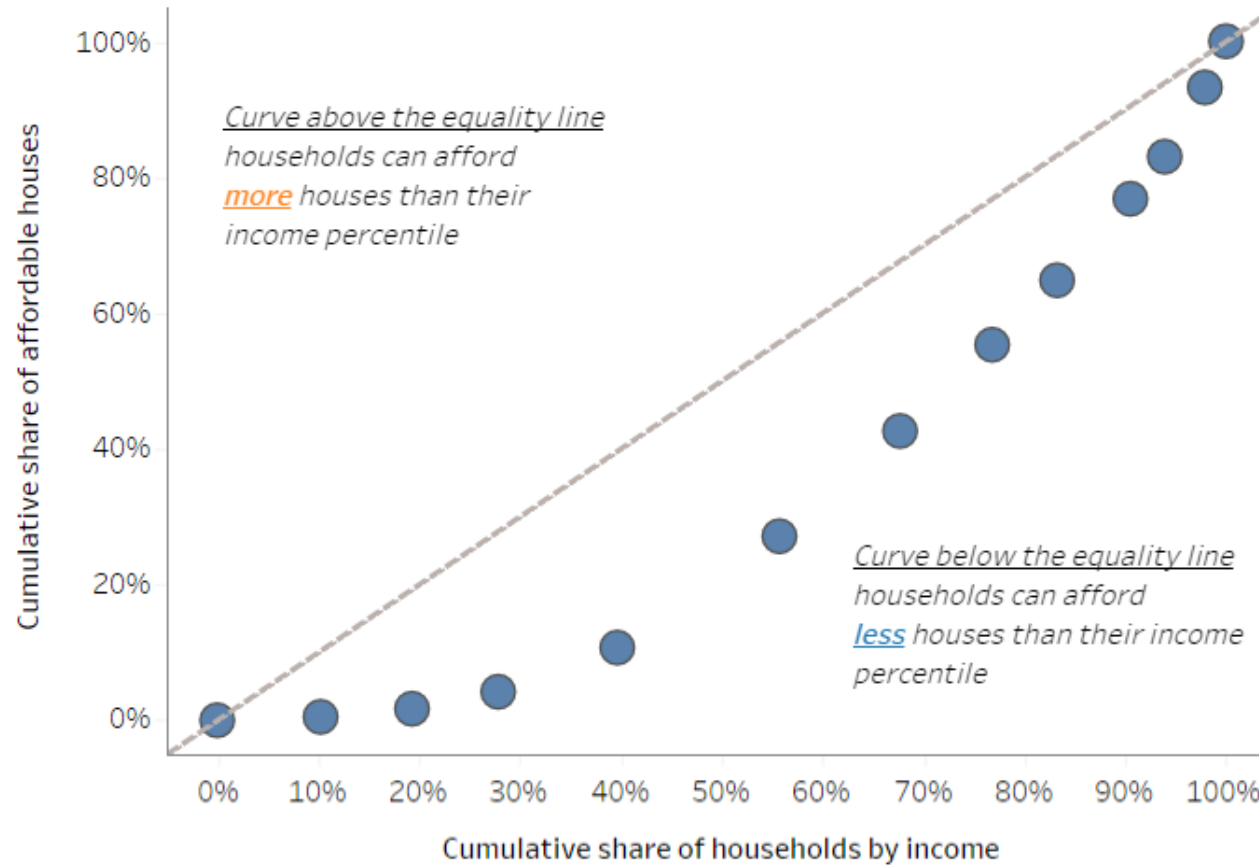

■ Less affordable houses

Texas Affordability Distribution: Ownership Rate of 61%

Realtors^(R) Affordability Distribution Curve

State: Texas

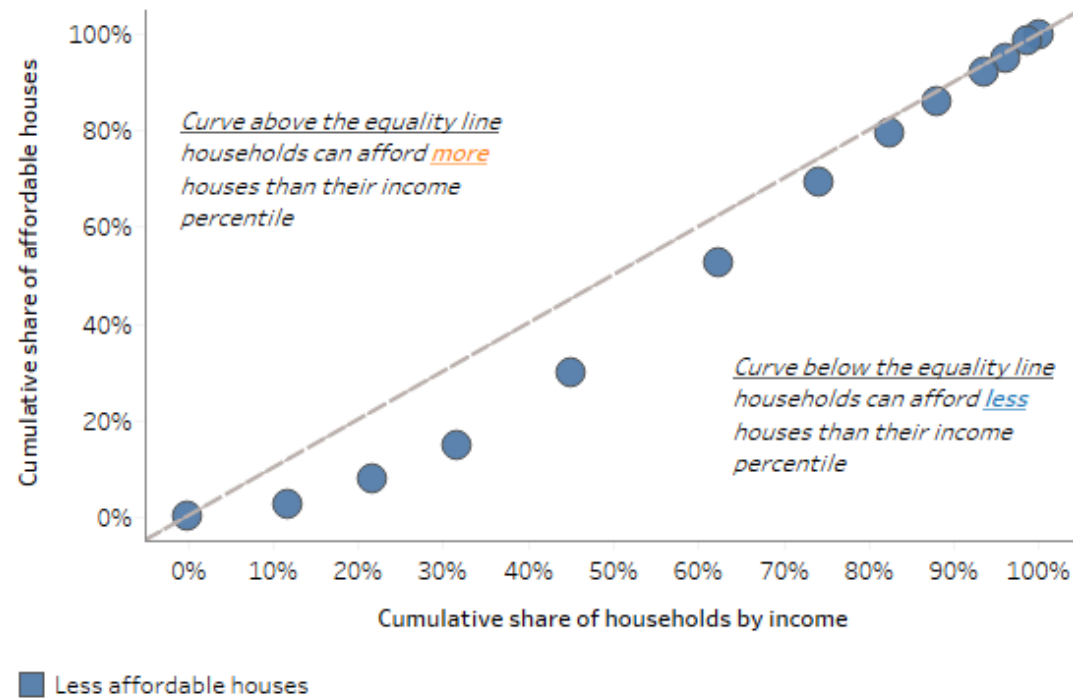

Indiana Affordability Distribution: Ownership Rate of 70%

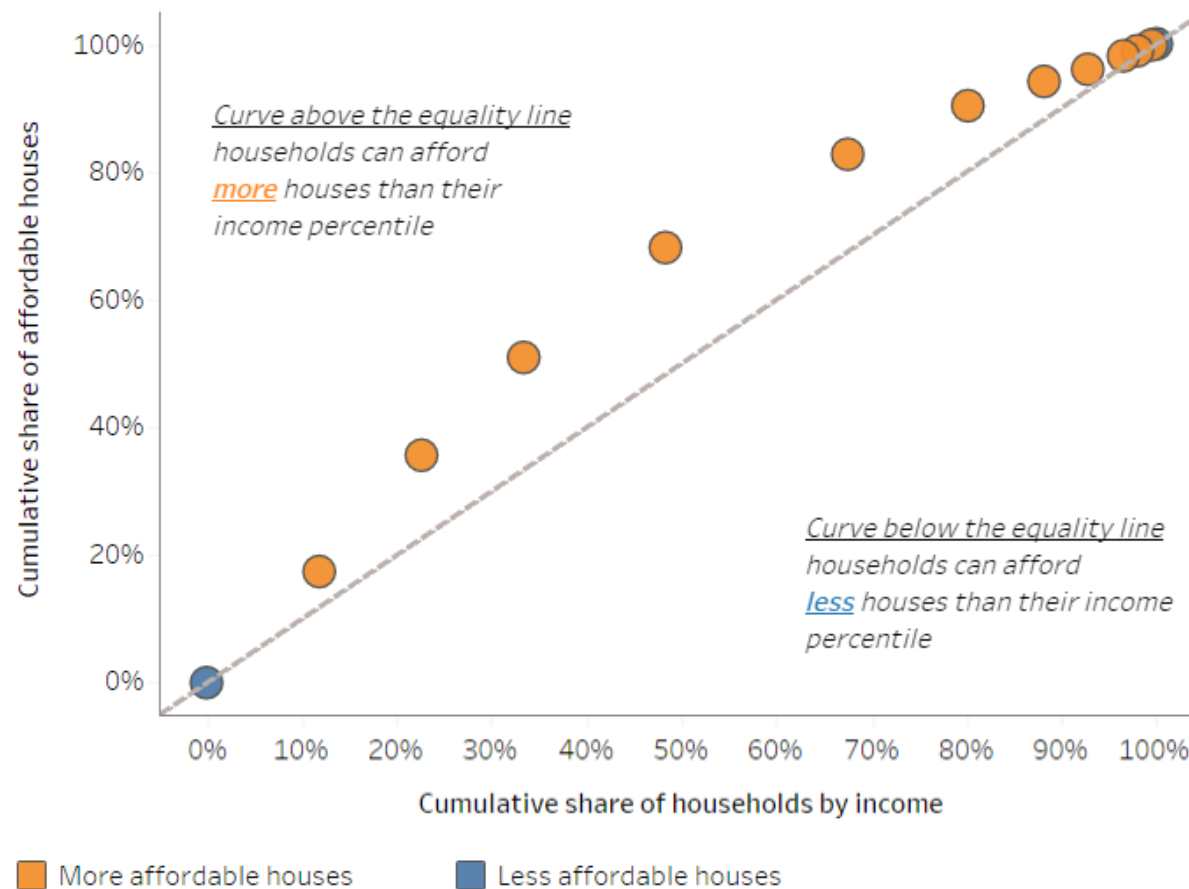

Texas Markets: Home Price Index (Doubling in Price in 20 years)

— Dallas — Houston — San Antonio

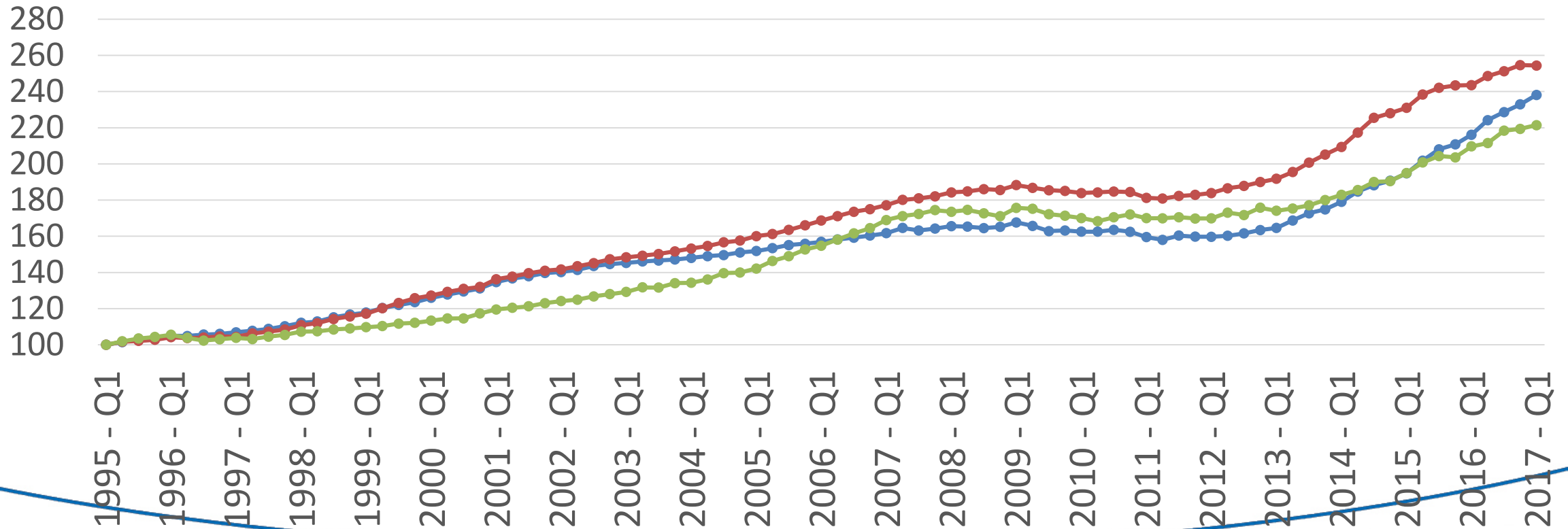

CA Markets: Home Price Index (Quadrupling in Price in 20 years)

— SF-Oak — SJ — LA

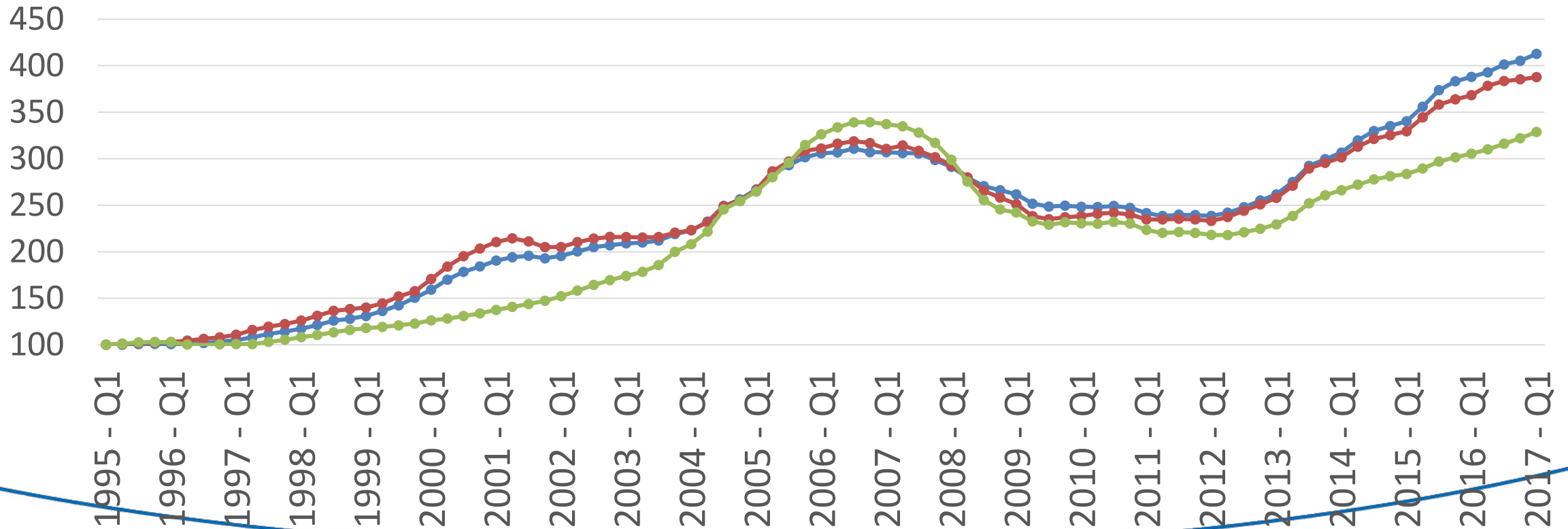

San Francisco-Oakland-San Jose Housing Permits

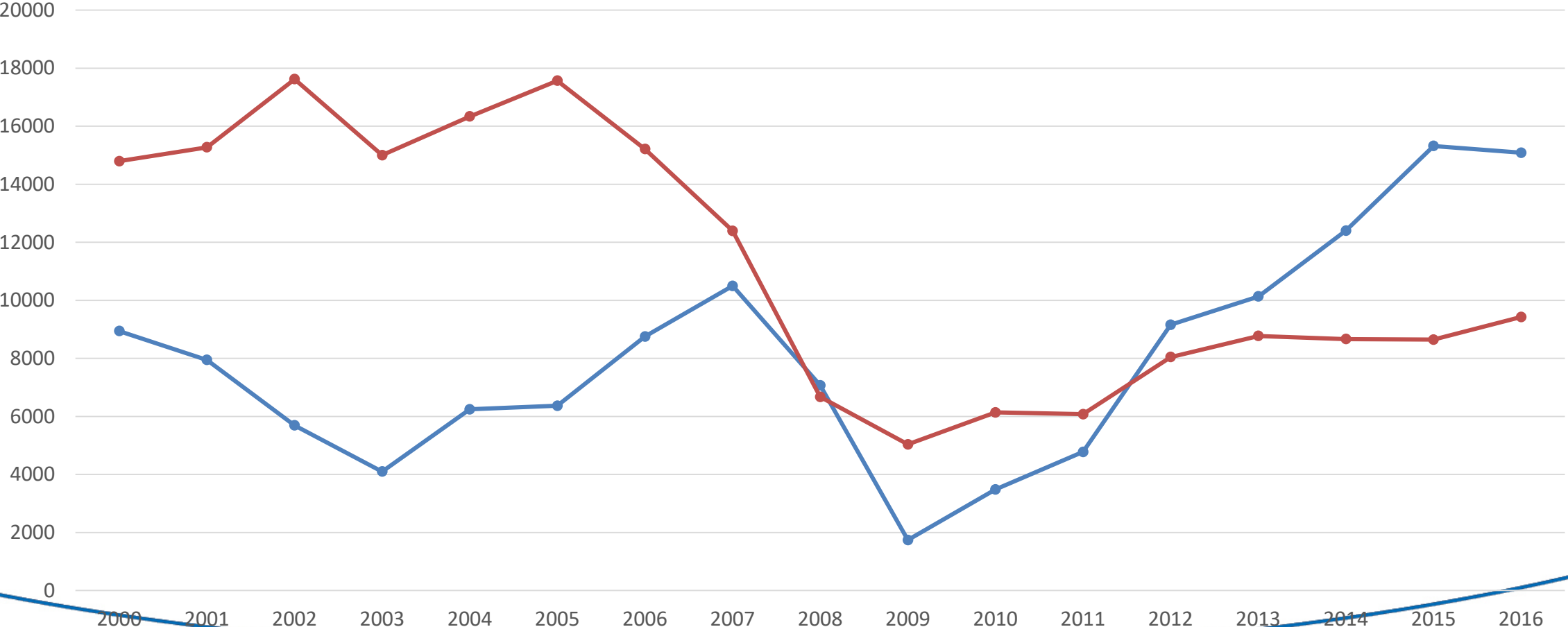

Median Home Price

San Francisco vs. Dallas

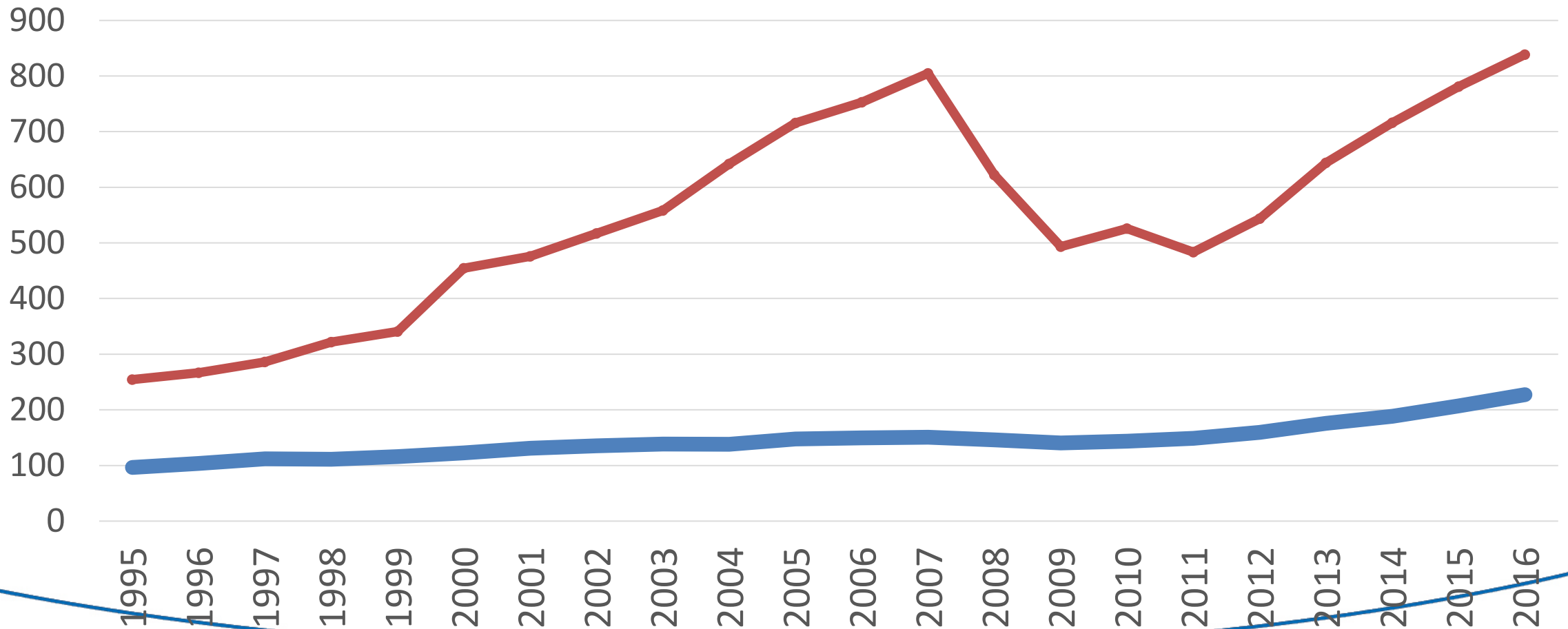

Job Creation and Housing Construction Cumulative over Recent 5 years

■ New New Jobs ■ Housing Permits ■ Single-Family Permits

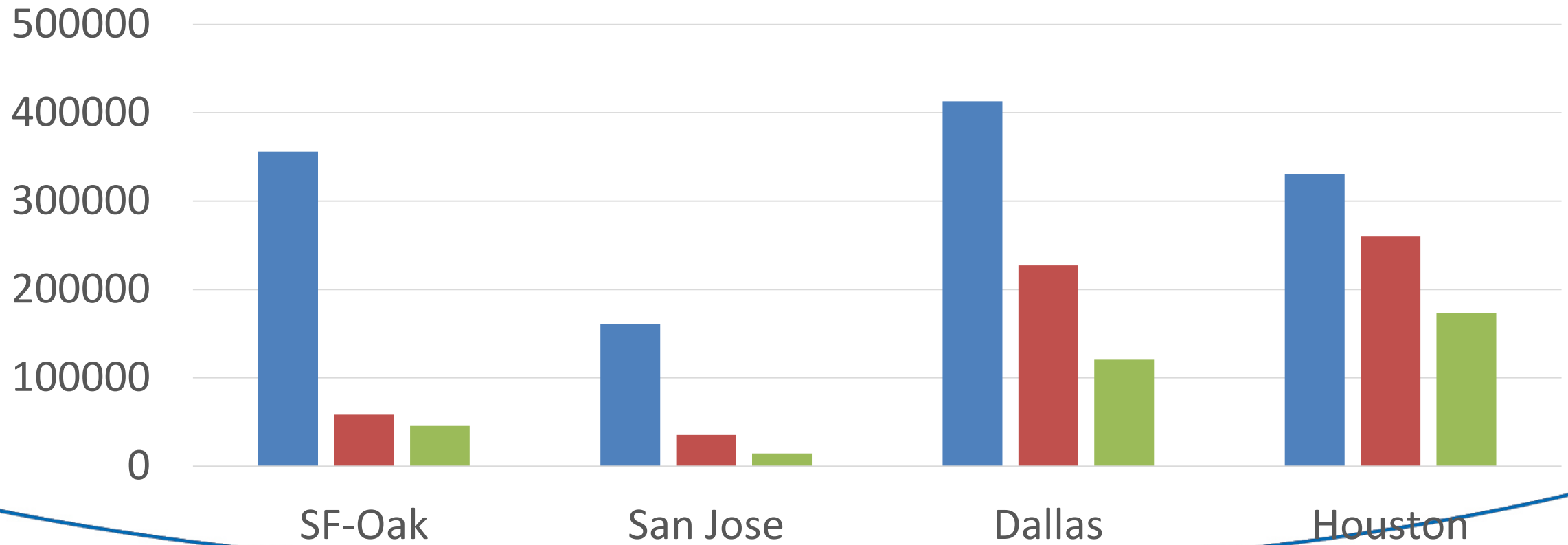

Job Creation and Housing Construction Cumulative over Recent 5 years

	San Francisco-Oakland	San Jose	Dallas	Houston
Net New Jobs	355,900	161,200	412,900	330,900
Single-family Housing Permits	20,241	14,400	120,605	173,638
Ratio	17.6	17.5	3.4	1.9

HOUSEHOLDS

KC FEDERAL RESERVE ESTIMATE OF 6.9 MILLION MISSING HOUSEHOLDS

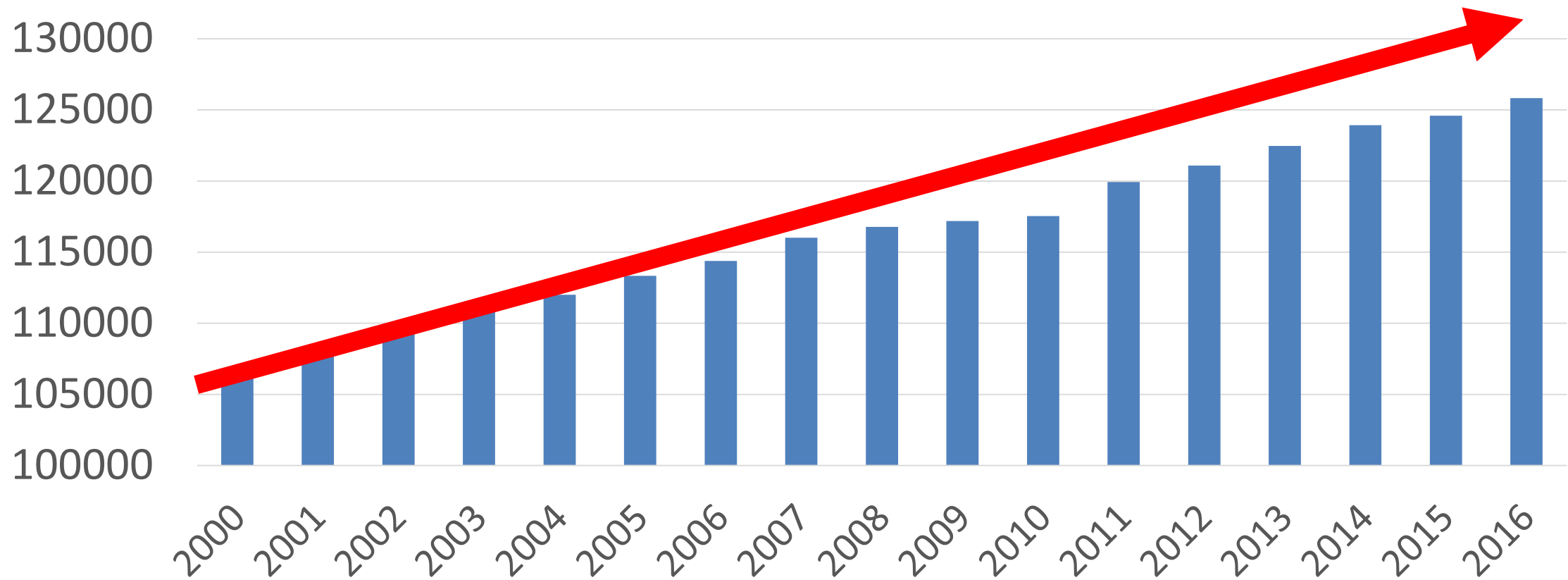

NATIONAL
ASSOCIATION of
REALTORS®

YOUNG ADULTS LIVING WITH PARENTS

% OF THOSE AGED 25 TO 34

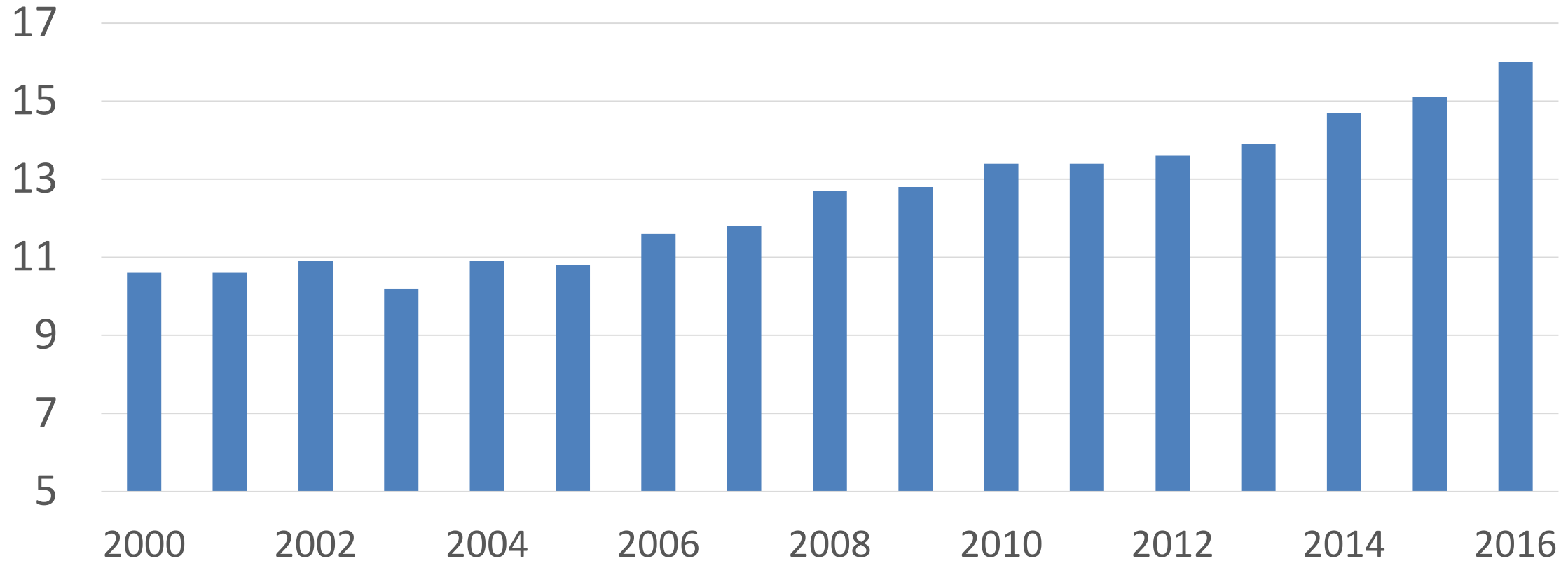

NATIONAL
ASSOCIATION of
REALTORS®