

# Dallas-Fort Worth-Arlington Area

## Local Market Report, First Quarter 2020

including the impact of COVID-19 on the local economy

### Today's Market...

Median Price (Red Line) and One-year Price Growth

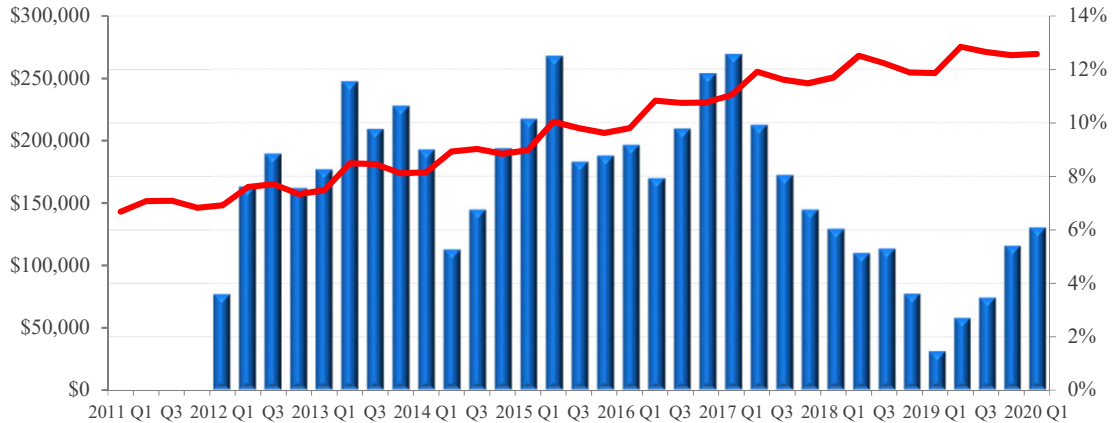

Local Price Trends			
Price Activity	Dallas	U.S.	Local Trend
Current Median Home Price (2020 Q1)	\$269,700	\$272,433	Prices continue to grow relative to last year
1-year (4-quarter) Appreciation (2020 Q1)	6.1%	7.7%	
3-year (12-quarter) Appreciation (2020 Q1)	14.0%	18.1%	
3-year (12-quarter) Housing Equity Gain*	\$33,200	\$41,733	Gains in the last 3 years have extended the trend of positive price growth after the recession
7-year (28 quarters) Housing Equity Gain*	\$109,300	\$96,500	
9-year (36 quarters) Housing Equity Gain*	\$126,600	\$114,500	

\*Note: Equity gain reflects price appreciation only

	Dallas	U.S.	
<b>Conforming Loan Limit**</b>	\$484,350	\$726,525	Most buyers in this market have access to government-backed financing
<b>FHA Loan Limit</b>	\$395,600	\$726,525	
<b>Local Median to Conforming Limit Ratio</b>	56%	not comparable	

Note: limits are current and include the changes made on January 1st 2019.

#### Local NAR Leadership

The Dallas-Fort Worth-Arlington market is part of region 10 in the NAR governance system, which includes all of Louisiana and Texas. The 2020 NAR Regional Vice President representing region 10 is Kaki Lybbert.

# Benefits of Ownership: Total Equity Appreciation

## Total Equity Accrued to Owner by Year and Quarter of Purchase



### Total Equity Gained\*\* through 2020 Q1 from quarter in which home was of purchased

Price Activity	Dallas	U.S.	Local Trend
1-year (4-quarter)	\$19,237	\$23,185	Price appreciation and principle payments in the last 3 years have boosted total equity growth since the recession
3-year (12-quarter)*	\$44,728	\$52,978	
5-year (20-quarter)*	\$94,606	\$87,425	
7-year (28 quarters)*	\$131,045	\$120,351	
9-year (36 quarters)*	\$148,396	\$138,556	

\*Note: Equity gain reflects price and principle payments since purchase, prevailing 30-year fixed rate mortgage at time of purchase and a 10% downpayment. Downpayment is not included in total equity

# Drivers of Local Supply and Demand...

Local Economic Outlook	Dallas	U.S.	
12-month Job Change (Mar)	86,500	Not Comparable	Employment growth has eased, but remains positive
12-month Job Change (Feb)	123,600	Not Comparable	
36-month Job Change (Mar)	259,300	Not Comparable	Dallas's unemployment situation is worse than the national average and weighs on confidence
Current Unemployment Rate (Mar)	4.6%	4.4%	
Year-ago Unemployment Rate	3.3%	3.8%	Local employment growth is strong compared to other markets
1-year (12 month) Job Growth Rate	2.3%	1.3%	

## Share of Total Employment by Industry

Dallas-Fort Worth-Arlington Area

U.S.

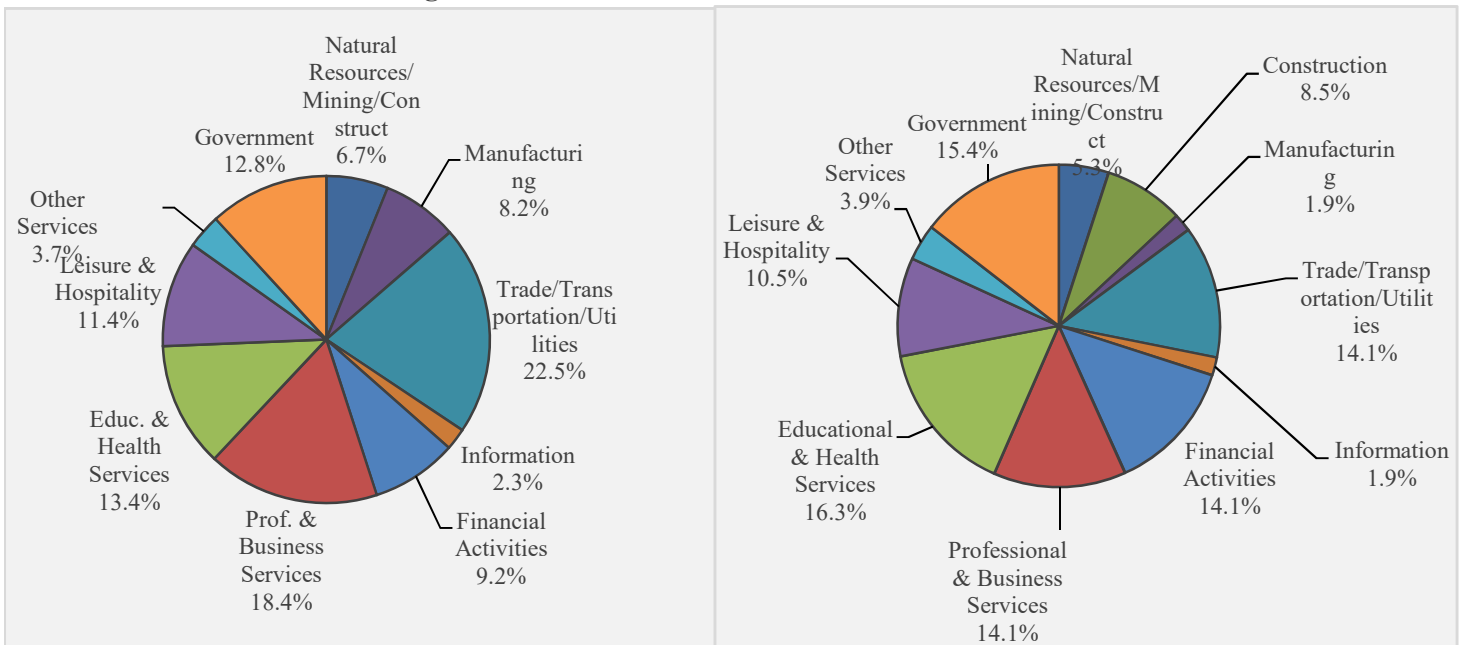

### 12-month Employment Change by Industry in the Dallas-Fort Worth-Arlington Area (Mar - 2020)

Goods Producing	NA	Information	1,600
Natural Resources/Mining/Construction	13,800	Financial Activities	14,100
Natural Resources and Mining	NA	Prof. & Business Services	26,600
Construction	NA	Educ. & Health Services	17,000
Manufacturing	2,100	Leisure & Hospitality	17,800
Service Providing Excluding Government	NA	Other Services	5,200
Trade/Transportation/Utilities	15,900	Government	9,500

State Economic Activity Index	Texas	U.S.	
12-month change (2020 - Mar)	1.9%	1.2%	The economy of Texas has outpaced the rest of the nation and improved modestly from last month's -5.50% change
36-month change (2020 - Mar)	NA	7.0%	

## New Housing Construction

Local Fundamentals	Dallas	U.S.	
12-month Sum of 1-unit Building Permits through Mar	37,160	not comparable	The current level of construction is 33.3% above the long-term average
8-year average for 12-month Sum of 1-Unit Building Permits	27,887	not comparable	Production above trend for an extended period of time could cause prices to moderate as inventory is built up.
Single-Family Housing Permits (Mar) 12-month sum vs. a year ago	6.3%	5.5%	Construction is on the rise relative to last year, suggesting that the local inventory has stabilized

**Construction: 12-month Sum of Local Housing Permits**  
(Historical Average Shown in Red Dashed Line)

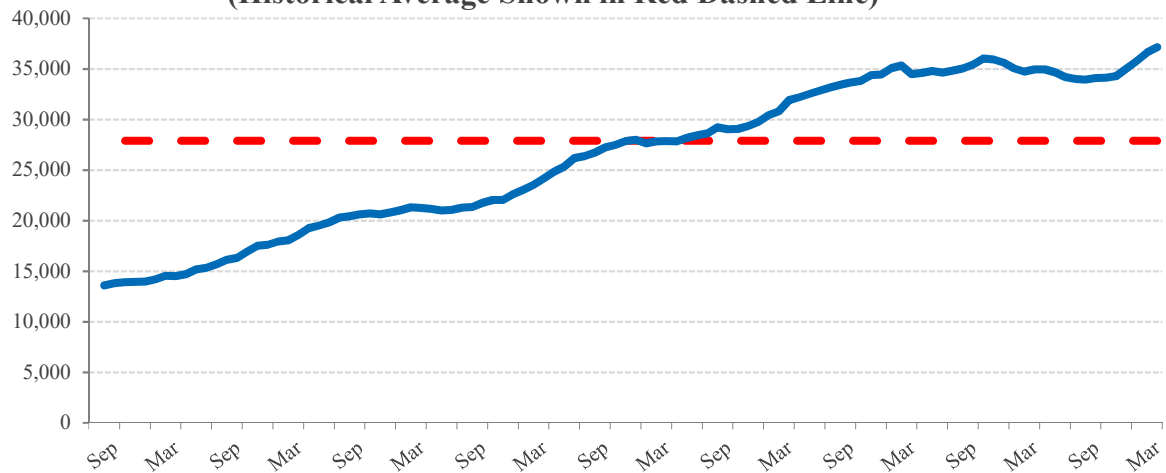

**State Total Foreclosure Rate vs. U.S. Average**  
(U.S. Average in Blue Dashed Line)

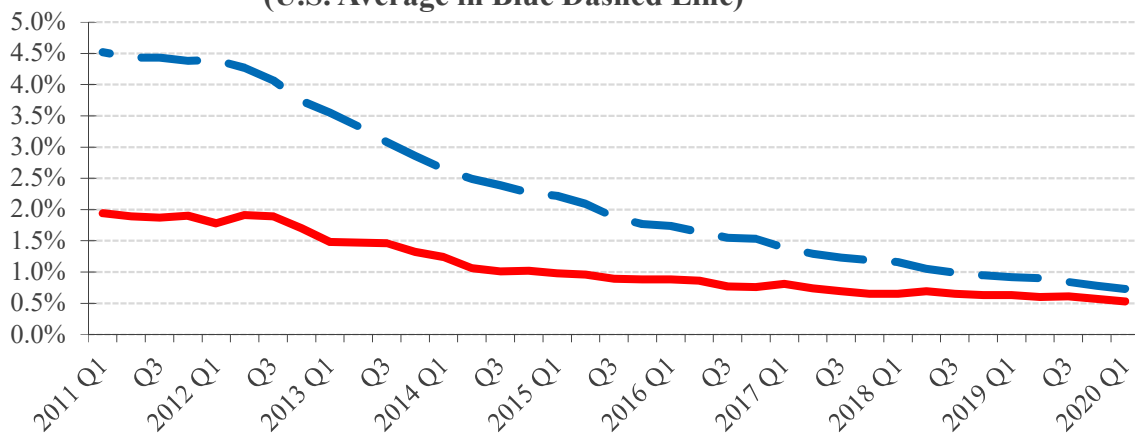

# Affordability



**Long-Term Trend: Ratio of Local Mortgage Servicing Cost to Income**  
(Local Historical Average Shown in Red, U.S. Average in Green)

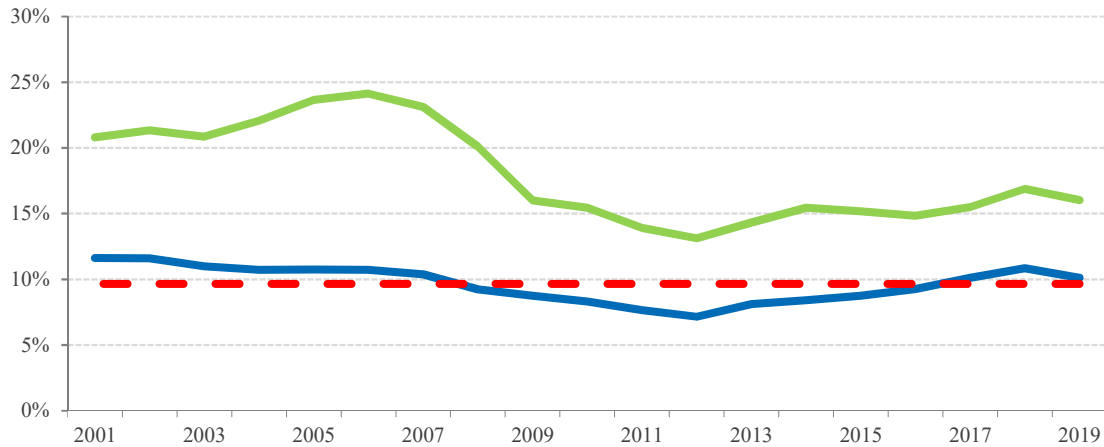

Monthly Mortgage Payment to Income	Dallas	U.S.	
Ratio for 2019	10.1%	16.0%	Historically strong, but weaker than the fourth quarter of 2019
Ratio for 2020 Q1	9.7%	14.6%	
Historical Average	9.7%	18.4%	More affordable than most markets

**Recent Trend - Local Mortgage Servicing Cost to Income**  
(Historical Average Shown in Red Dashed Line)

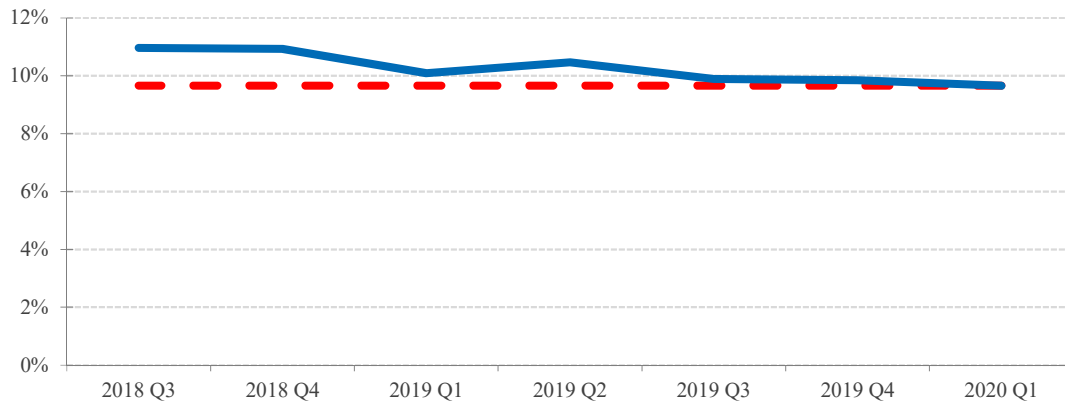

Median Home Price to Income	Dallas	U.S.	
Ratio for 2019	1.8	2.8	The price-to-income ratio is high by historic standards and getting worse
Ratio for 2020 Q1	1.8	2.7	
Historical Average	1.5	2.7	Affordable compared to most markets

**Ratio of Local Median Home Price to Local Average Income  
(Local Historical Average Shown in Red, U.S. Average in Green)**

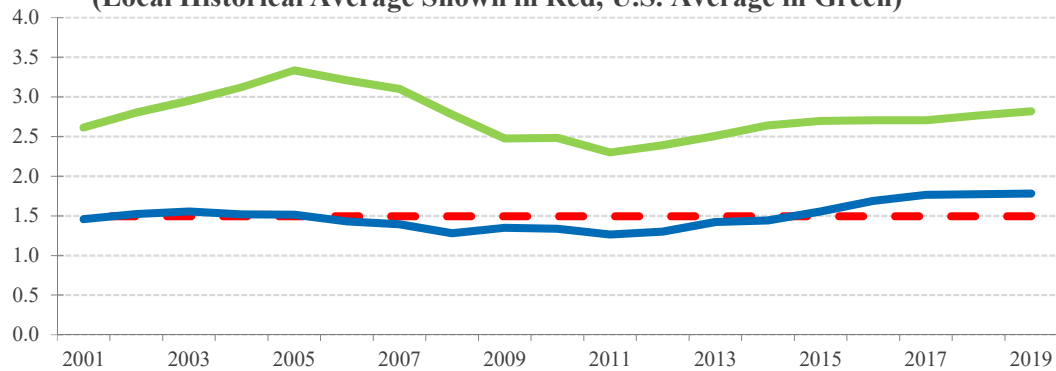

## The Mortgage Market

**30-year Fixed Mortgage Rate and Treasury Bond Yield**

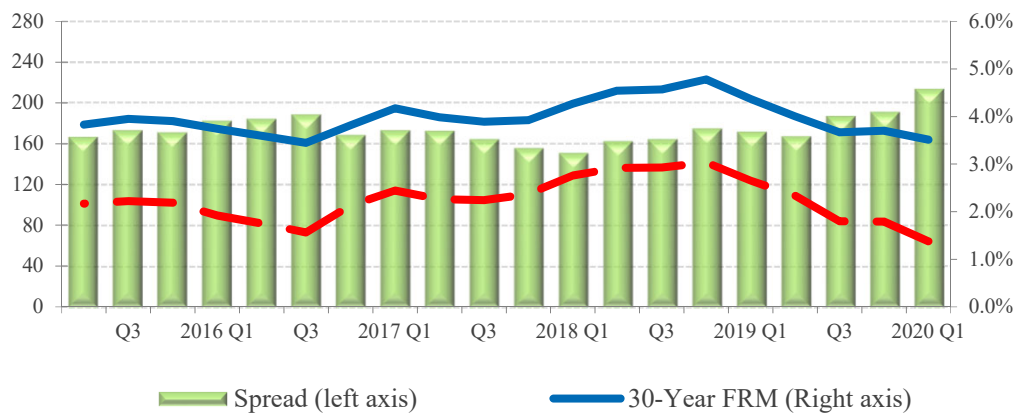

The first quarter of the year mostly encompassed a pre-pandemic economy that was characterized by low unemployment and a robust economy. Nevertheless, as a result of the COVID-19 outbreak, mortgage rates reached a then-historical low in March of 2020 fueling an increase in refinance activities. Specifically, at the end of the first quarter, mortgage rates declined 90 basis points compared to a year earlier. According to the mortgage finance provider Freddie Mac, the 30-year fixed rate mortgage dropped to 3.51 percent in Q1 2020 from 4.37 percent in Q1 2019. Looking ahead, NAR is forecasting the 30-year fixed rate mortgage to average 3.20 percent for 2020.

# REALTOR® Price Expectations

**REALTOR® Price Expectations for the Next 12 Months**  
(U.S. Average in Blue Dashed Line)

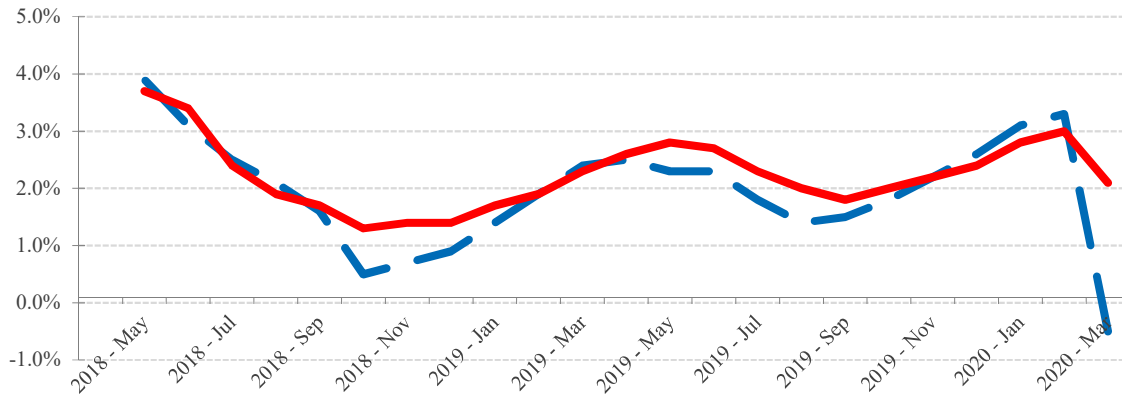

Source: NAR

REALTOR® Price Expectations	Texas	U.S.	
2020 - Mar	2.1%	-0.5%	REALTORS® expect higher price growth in Texas than in the U.S. in the next 12 months. However, their price expectations for the local market are more modest than a year ago.
Prior 12 months	2.3%	2.4%	



## Geographic Coverage for this Report

The Dallas area referred to in this report covers the geographic area of the Dallas-Fort Worth-Arlington metro area as officially defined by the Office of Management and Budget of the U.S. Government. The official coverage area includes the following counties:

Collin County, Dallas County, Denton County, Ellis County, Hunt County, Hood County, Johnson County, Kaufman County, Rockwall County, Parker County, Somerville County, Tarrant County, and Wise County

More information on the OMB's geographic definitions can be found at [https://obamawhitehouse.archives.gov/omb/bulletins\\_default/](https://obamawhitehouse.archives.gov/omb/bulletins_default/)