

Barnstable Town Area

Local Market Report, First Quarter 2020

including the impact of COVID-19 on the local economy

Today's Market...

Median Price (Red Line) and One-year Price Growth

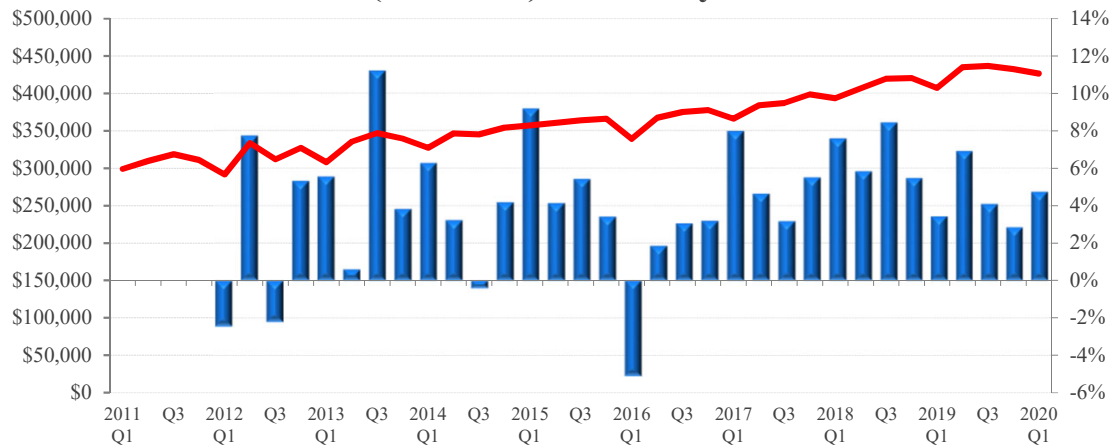

Local Price Trends			
Price Activity	Barnstable Town	U.S.	Local Trend
Current Median Home Price (2020 Q1)	\$426,600	\$272,433	Prices continue to grow relative to last year
1-year (4-quarter) Appreciation (2020 Q1)	4.7%	7.7%	
3-year (12-quarter) Appreciation (2020 Q1)	16.5%	18.1%	
3-year (12-quarter) Housing Equity Gain*	\$60,500	\$41,733	Gains in the last 3 years have extended the trend of positive price growth after the recession
7-year (28 quarters) Housing Equity Gain*	\$118,700	\$96,500	
9-year (36 quarters) Housing Equity Gain*	\$127,600	\$114,500	

*Note: Equity gain reflects price appreciation only

	Barnstable Town	U.S.	
Conforming Loan Limit**	\$458,850	\$726,525	Not all buyers have access to government-backed financing in this market
FHA Loan Limit	\$458,850	\$726,525	
Local Median to Conforming Limit Ratio	93%	not comparable	

Note: limits are current and include the changes made on January 1st 2019.

Local NAR Leadership

The Barnstable Town market is part of region 1 in the NAR governance system, which includes all of Maine, New Hampshire, Vermont, Massachusetts, Rhode Island, and Connecticut. The 2020 NAR Regional Vice President representing region 1 is Gene Fercodini.

Benefits of Ownership: Total Equity Appreciation

Total Equity Accrued to Owner by Year and Quarter of Purchase

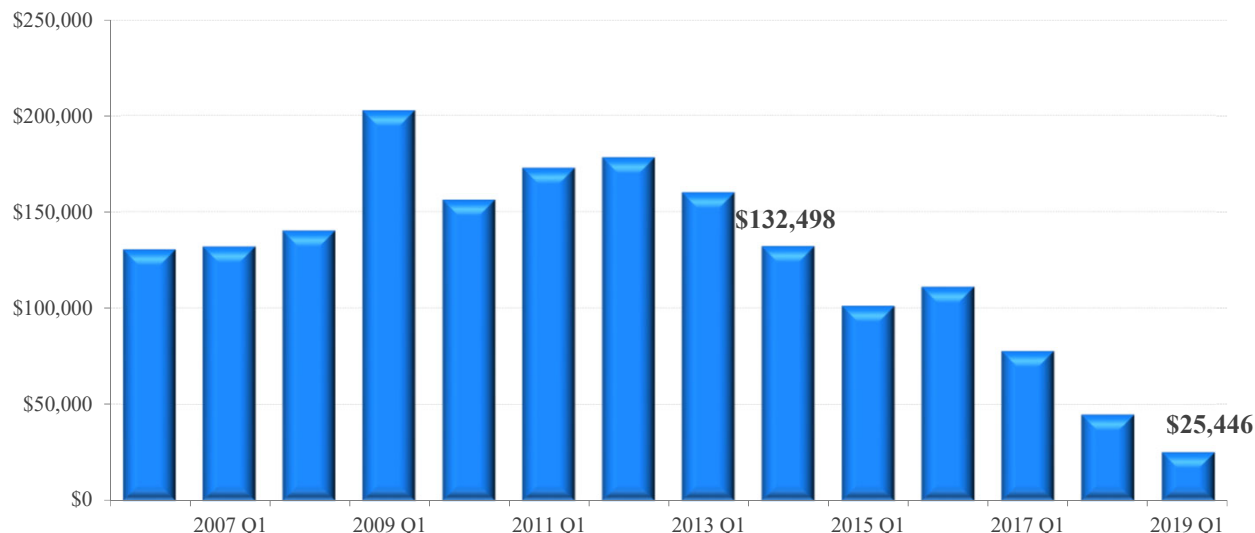

Total Equity Gained through 2020 Q1 from quarter in which home was of purchased**

Price Activity	BarnstableTown	U.S.	Local Trend
1-year (4-quarter)	\$25,446	\$23,185	Price appreciation and principle payments in the last 3 years have boosted total equity growth since the recession
3-year (12-quarter)*	\$78,345	\$52,978	
5-year (20-quarter)*	\$101,698	\$87,425	
7-year (28 quarters)*	\$160,441	\$120,351	
9-year (36 quarters)*	\$173,142	\$138,556	

*Note: Equity gain reflects price and principle payments since purchase, prevailing 30-year fixed rate mortgage at time of purchase and a 10% downpayment. Downpayment is not included in total equity

Drivers of Local Supply and Demand...

Local Economic Outlook	Barnstable Town	U.S.	
12-month Job Change (Mar)	-1,800	Not Comparable	Employment continues to decline and will weigh on demand in some areas
12-month Job Change (Feb)	500	Not Comparable	
36-month Job Change (Mar)	-800	Not Comparable	Barnstable Town's unemployment rate lags the national average, but has improved relative to the same period last year
Current Unemployment Rate (Mar)	4.8%	4.4%	
Year-ago Unemployment Rate	5.2%	3.8%	Local employment growth is poor and needs to improve
1-year (12 month) Job Growth Rate	-1.9%	1.3%	

Share of Total Employment by Industry

Barnstable Town Area

U.S.

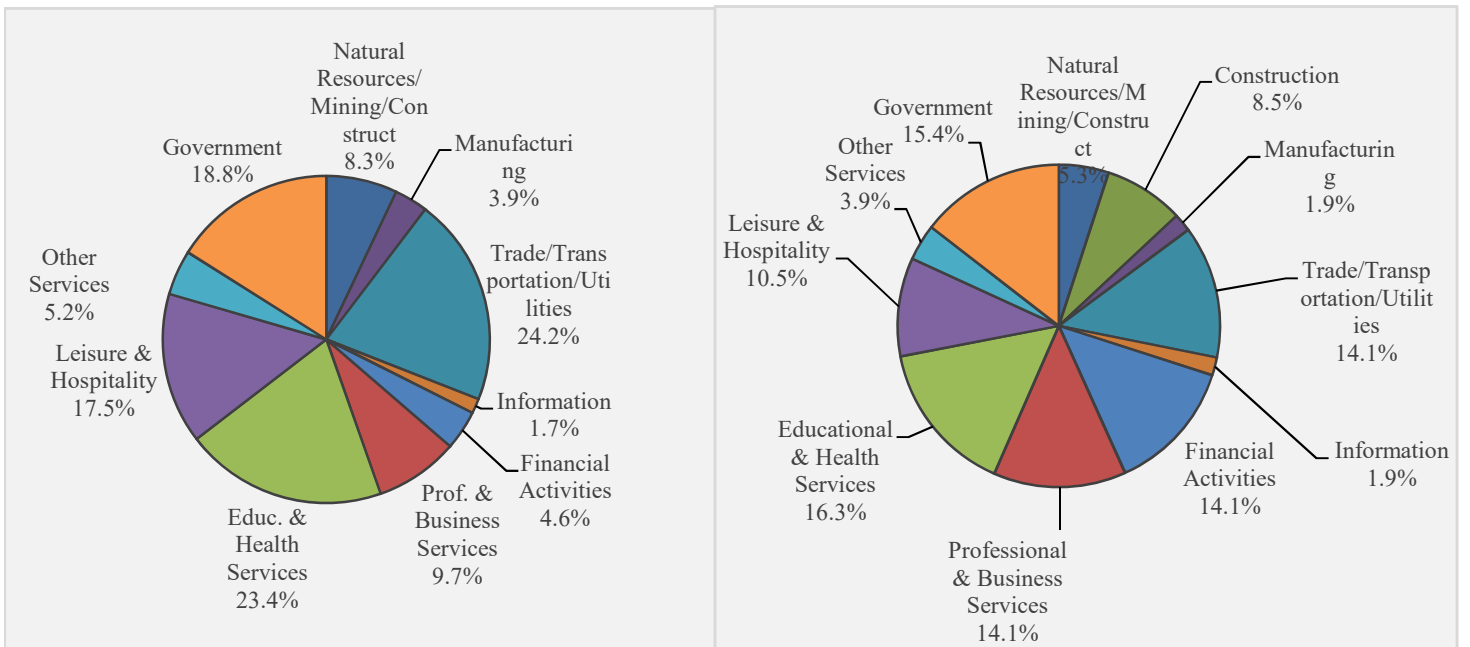

12-month Employment Change by Industry in the Barnstable Town Area (Mar - 2020)

Goods Producing	NA	Information	0
Natural Resources/Mining/Construction	100	Financial Activities	100
Natural Resources and Mining	NA	Prof. & Business Services	0
Construction	NA	Educ. & Health Services	-600
Manufacturing	0	Leisure & Hospitality	800
Service Providing Excluding Government	NA	Other Services	-100
Trade/Transportation/Utilities	200	Government	0

State Economic Activity Index	Massachusetts	U.S.	
12-month change (2020 - Mar)	0.3%	1.2%	The economy of Massachusetts is growing more slowly than the rest of the nation, but improved modestly from last month's - 37.12% change
36-month change (2020 - Mar)	NA	7.0%	

New Housing Construction

Local Fundamentals	Barnstable Town	U.S.	
12-month Sum of 1-unit Building Permits through Mar	62	not comparable	The current level of construction is 70.2% below the long-term average
8-year average for 12-month Sum of 1-Unit Building Permits	208	not comparable	Excess supply reduction could result in price escalation over the longer-term if, in the future, there is a rapid and robust
Single-Family Housing Permits (Mar) 12-month sum vs. a year ago	-21.5%	5.5%	Construction is down from last year, but appears to have bottomed.

Construction: 12-month Sum of Local Housing Permits
(Historical Average Shown in Red Dashed Line)

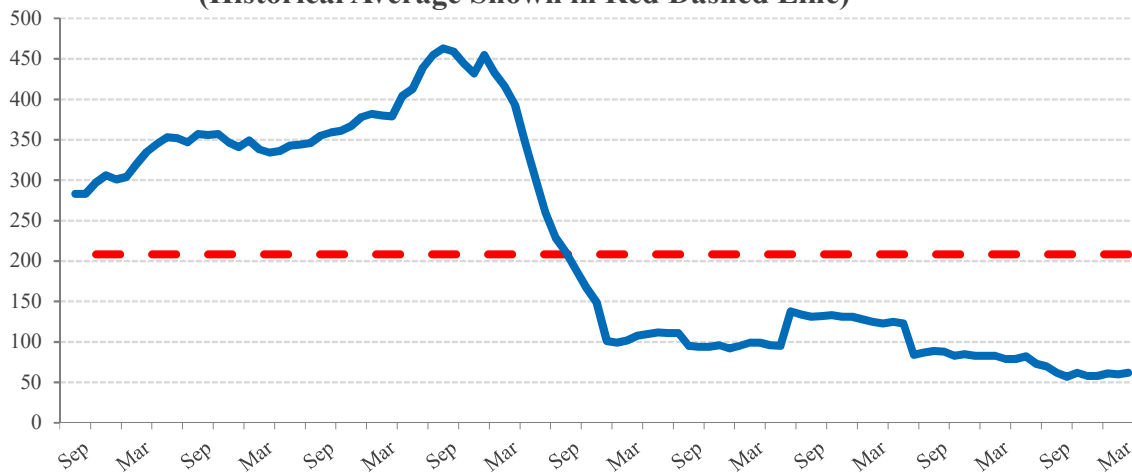

State Total Foreclosure Rate vs. U.S. Average
(U.S. Average in Blue Dashed Line)

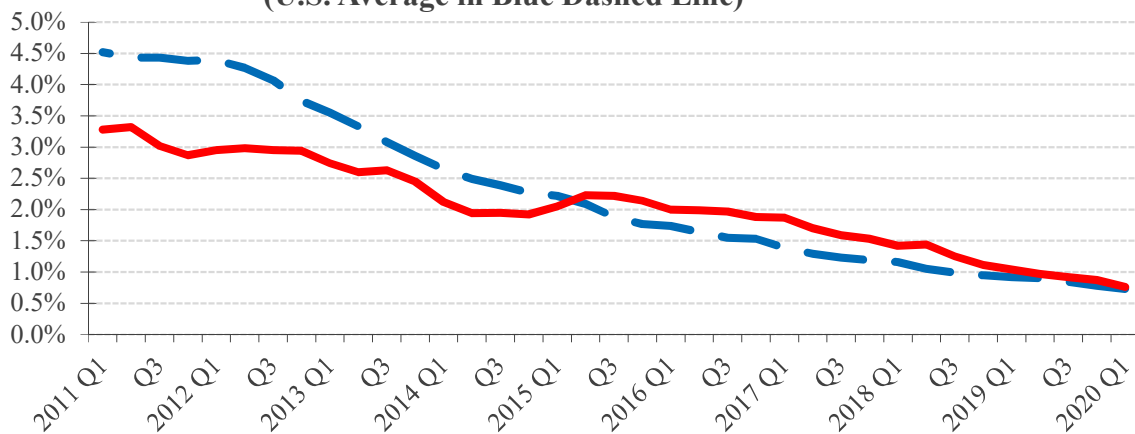

Affordability



Long-Term Trend: Ratio of Local Mortgage Servicing Cost to Income
(Local Historical Average Shown in Red, U.S. Average in Green)

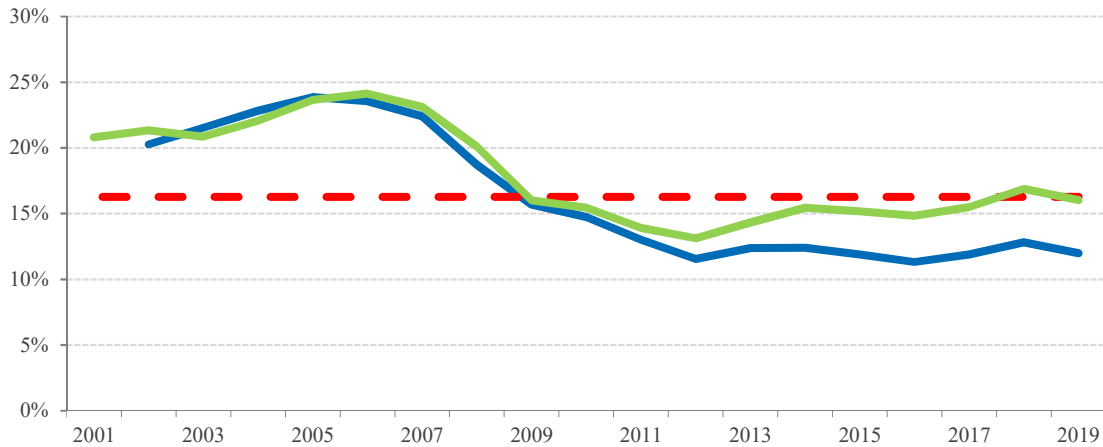

Monthly Mortgage Payment to Income	Barnstable Town	U.S.	
Ratio for 2019	12.0%	16.0%	Historically strong, but weaker than the fourth quarter of 2019
Ratio for 2020 Q1	11.2%	14.6%	
Historical Average	16.3%	18.4%	More affordable than most markets

Recent Trend - Local Mortgage Servicing Cost to Income
(Historical Average Shown in Red Dashed Line)

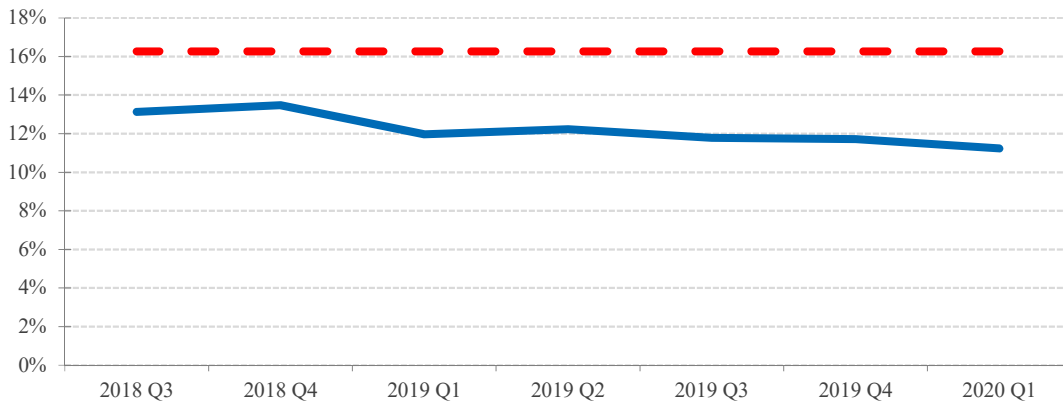

Median Home Price to Income	Barnstable Town	U.S.	
Ratio for 2019	2.1	2.8	The price-to-income ratio rose, but is better than the historic average
Ratio for 2020 Q1	2.1	2.7	
Historical Average	2.5	2.7	Affordable compared to most markets

**Ratio of Local Median Home Price to Local Average Income
(Local Historical Average Shown in Red, U.S. Average in Green)**

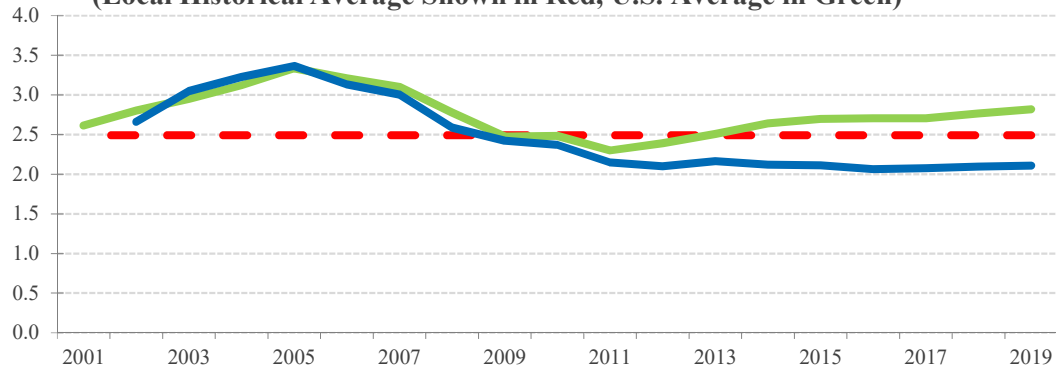

The Mortgage Market

30-year Fixed Mortgage Rate and Treasury Bond Yield

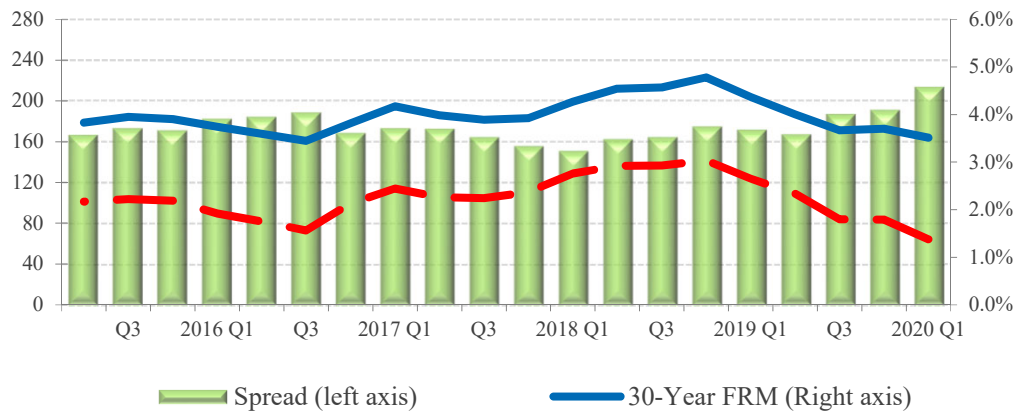

The first quarter of the year mostly encompassed a pre-pandemic economy that was characterized by low unemployment and a robust economy. Nevertheless, as a result of the COVID-19 outbreak, mortgage rates reached a then-historical low in March of 2020 fueling an increase in refinance activities. Specifically, at the end of the first quarter, mortgage rates declined 90 basis points compared to a year earlier. According to the mortgage finance provider Freddie Mac, the 30-year fixed rate mortgage dropped to 3.51 percent in Q1 2020 from 4.37 percent in Q1 2019. Looking ahead, NAR is forecasting the 30-year fixed rate mortgage to average 3.20 percent for 2020.

REALTOR® Price Expectations

REALTOR® Price Expectations for the Next 12 Months
(U.S. Average in Blue Dashed Line)

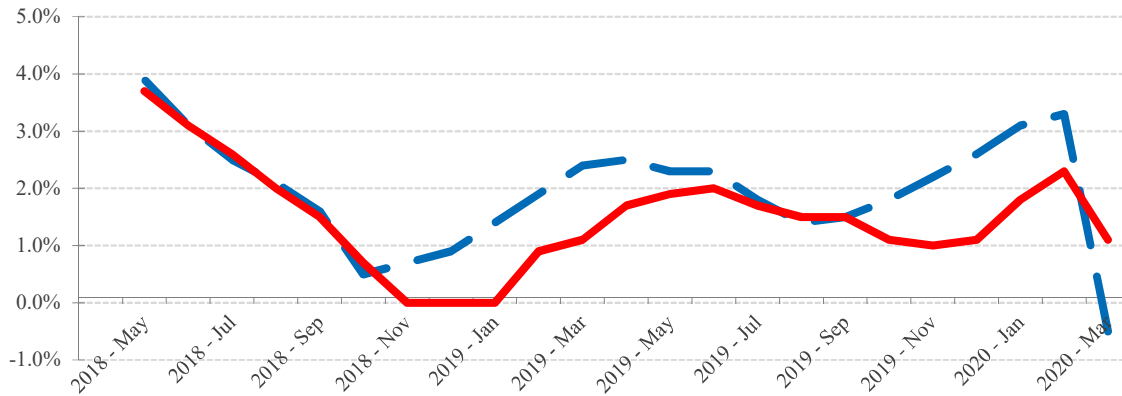

Source: NAR

REALTOR® Price Expectations	Massachusetts	U.S.	
2020 - Mar	1.1%	-0.5%	REALTORS® expect higher price growth in Massachusetts than in the U.S. in the next 12 months but their price expectations for the local market remained at the same level as a year ago.
Prior 12 months	1.1%	2.4%	



Geographic Coverage for this Report

The Barnstable Town area referred to in this report covers the geographic area of the Barnstable Town metro area as officially defined by the Office of Management and Budget of the U.S. Government. The official coverage area includes the following counties:

[Barnstable County](#)

More information on the OMB's geographic definitions can be found at https://obamawhitehouse.archives.gov/omb/bulletins_default/