

## Topeka Area

### Local Market Report, First Quarter 2020

including the impact of COVID-19 on the local economy

## Today's Market...

**Median Price (Red Line) and One-year Price Growth**

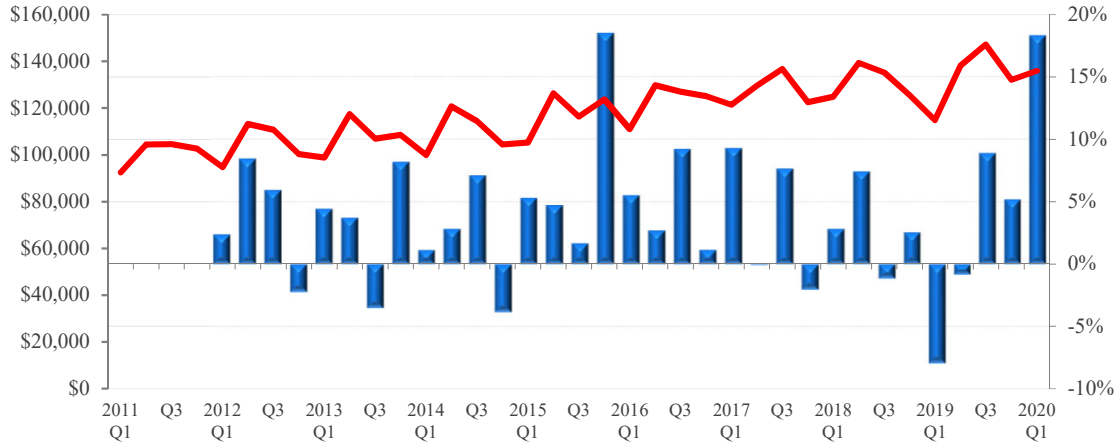

#### Local Price Trends

Price Activity	Topeka	U.S.	Local Trend
Current Median Home Price (2020 Q1)	\$135,900	\$272,433	Prices continue to grow relative to last year
1-year (4-quarter) Appreciation (2020 Q1)	18.3%	7.7%	
3-year (12-quarter) Appreciation (2020 Q1)	11.9%	18.1%	
3-year (12-quarter) Housing Equity Gain*	\$14,500	\$41,733	Gains in the last 3 years have extended the trend of positive price growth after the recession
7-year (28 quarters) Housing Equity Gain*	\$37,000	\$96,500	
9-year (36 quarters) Housing Equity Gain*	\$43,400	\$114,500	

\*Note: Equity gain reflects price appreciation only

	Topeka	U.S.	
<b>Conforming Loan Limit**</b>	\$484,350	\$726,525	Most buyers in this market have access to government-backed financing
<b>FHA Loan Limit</b>	\$314,827	\$726,525	
<b>Local Median to Conforming Limit Ratio</b>	28%	not comparable	

Note: limits are current and include the changes made on January 1st 2019.

#### Local NAR Leadership

The Topeka market is part of region 9 in the NAR governance system, which includes all of Missouri, Kansas, Arkansas, and Oklahoma. The 2020 NAR Regional Vice President representing region 9 is Dave Momper.

# Benefits of Ownership: Total Equity Appreciation

**Total Equity Accrued to Owner by Year and Quarter of Purchase**



**Total Equity Gained\*\* through 2020 Q1 from quarter in which home was of purchased**

Price Activity	Topeka	U.S.	Local Trend
1-year (4-quarter)	\$22,734	\$23,185	Price appreciation and principle payments in the last 3 years have boosted total equity growth since the recession
3-year (12-quarter)*	\$20,417	\$52,978	
5-year (20-quarter)*	\$40,121	\$87,425	
7-year (28 quarters)*	\$50,408	\$120,351	
9-year (36 quarters)*	\$57,489	\$138,556	

\*Note: Equity gain reflects price and principle payments since purchase, prevailing 30-year fixed rate mortgage at time of purchase and a 10% downpayment. Downpayment is not included in total equity

# Drivers of Local Supply and Demand...

Local Economic Outlook	Topeka	U.S.	
12-month Job Change (Mar)	200	Not Comparable	Employment growth has eased, but remains positive
12-month Job Change (Feb)	500	Not Comparable	
36-month Job Change (Mar)	-900	Not Comparable	Unemployment in Topeka is better than the national average and improving
Current Unemployment Rate (Mar)	3.0%	4.4%	
Year-ago Unemployment Rate	3.7%	3.8%	Local employment growth is poor and needs to improve
1-year (12 month) Job Growth Rate	0.2%	1.3%	

## Share of Total Employment by Industry

Topeka Area

U.S.

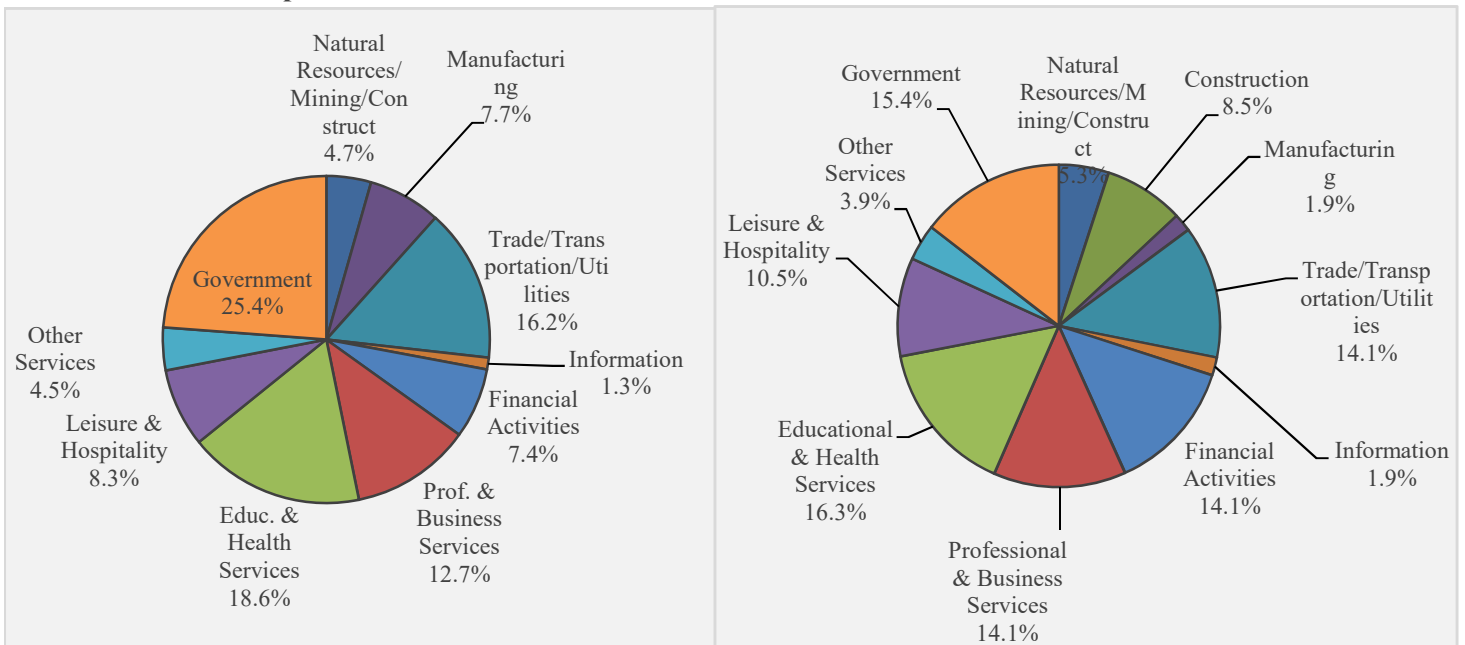

### 12-month Employment Change by Industry in the Topeka Area (Mar - 2020)

Goods Producing	NA	Information	-100
Natural Resources/Mining/Construction	-100	Financial Activities	0
Natural Resources and Mining	NA	Prof. & Business Services	700
Construction	NA	Educ. & Health Services	200
Manufacturing	100	Leisure & Hospitality	200
Service Providing Excluding Government	NA	Other Services	0
Trade/Transportation/Utilities	300	Government	-800

State Economic Activity Index	Kansas	U.S.	
12-month change (2020 - Mar)	3.7%	1.2%	The economy of Kansas has outpaced the rest of the nation and improved modestly from last month's -23.54% change
36-month change (2020 - Mar)	NA	7.0%	

## New Housing Construction

Local Fundamentals	Topeka	U.S.	
12-month Sum of 1-unit Building Permits through Mar	263	not comparable	The current level of construction is 4.5% below the long-term average
8-year average for 12-month Sum of 1-Unit Building Permits	275	not comparable	Reduced construction will limit new supply to the market, allowing demand to catch up with inventory more quickly
Single-Family Housing Permits (Mar) 12-month sum vs. a year ago	-0.8%	5.5%	Construction is down from last year, but appears to have bottomed.

**Construction: 12-month Sum of Local Housing Permits**  
(Historical Average Shown in Red Dashed Line)

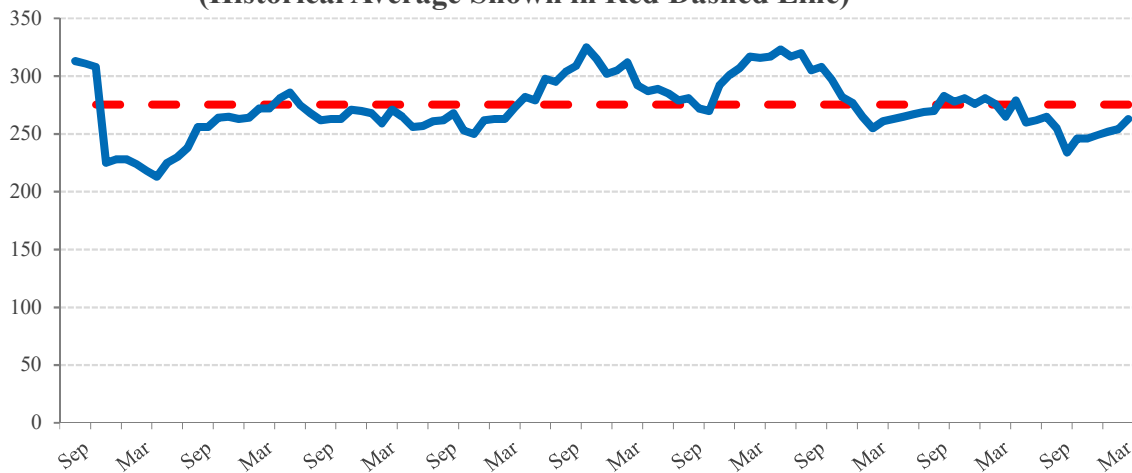

**State Total Foreclosure Rate vs. U.S. Average**  
(U.S. Average in Blue Dashed Line)

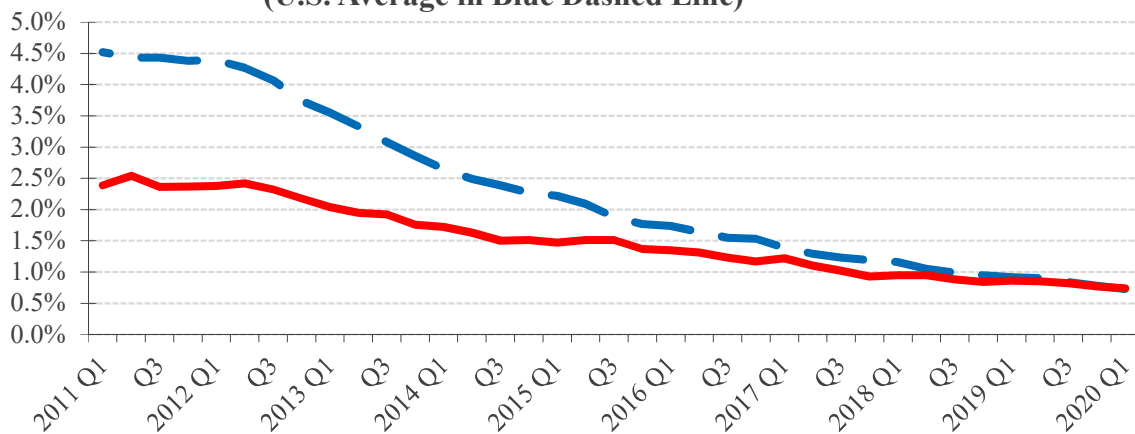

# Affordability



**Long-Term Trend: Ratio of Local Mortgage Servicing Cost to Income**  
(Local Historical Average Shown in Red, U.S. Average in Green)

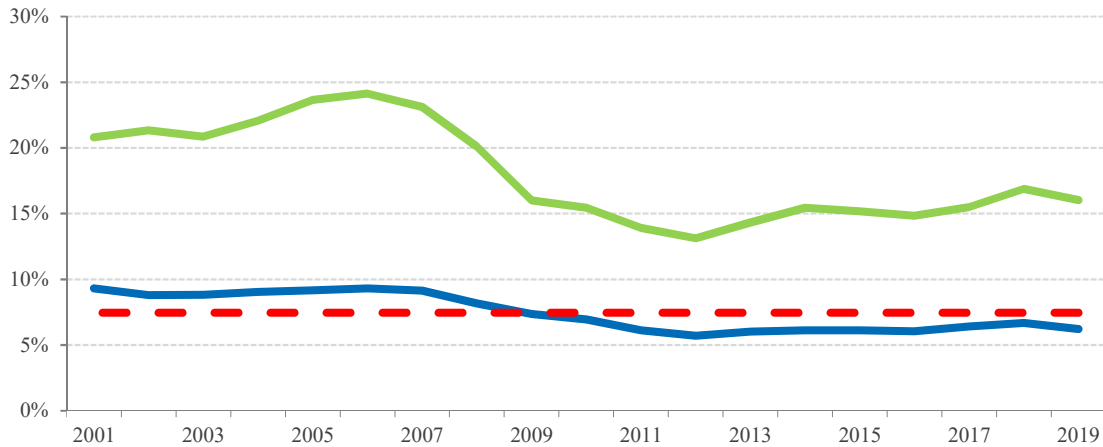

Monthly Mortgage Payment to Income	Topeka	U.S.	
Ratio for 2019	6.2%	16.0%	Historically strong, but weaker than the fourth quarter of 2019
Ratio for 2020 Q1	5.9%	14.6%	
Historical Average	7.5%	18.4%	More affordable than most markets

**Recent Trend - Local Mortgage Servicing Cost to Income**  
(Historical Average Shown in Red Dashed Line)

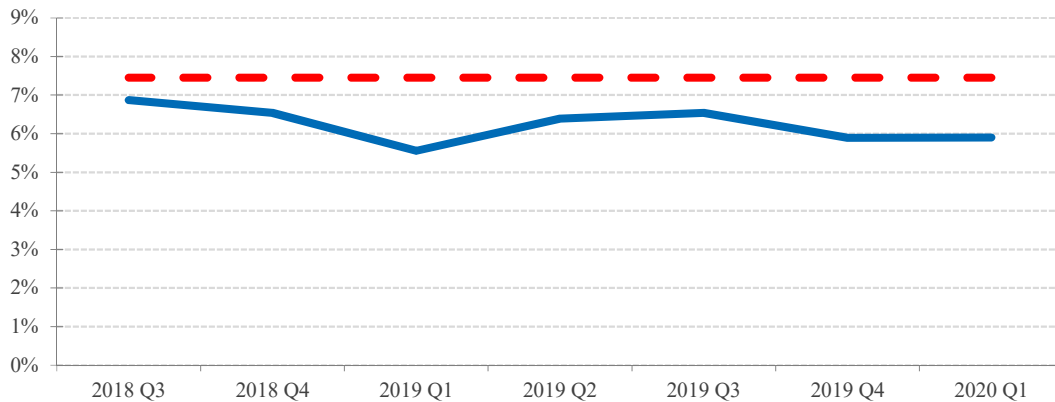

Median Home Price to Income	Topeka	U.S.	
Ratio for 2019	1.1	2.8	The price-to-income ratio rose, but is better than the historic average
Ratio for 2020 Q1	1.1	2.7	
Historical Average	1.1	2.7	Affordable compared to most markets

**Ratio of Local Median Home Price to Local Average Income  
(Local Historical Average Shown in Red, U.S. Average in Green)**

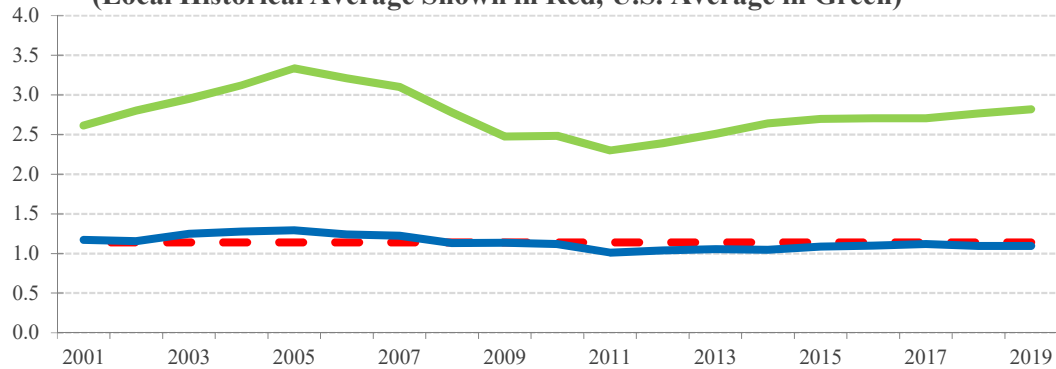

## The Mortgage Market

**30-year Fixed Mortgage Rate and Treasury Bond Yield**

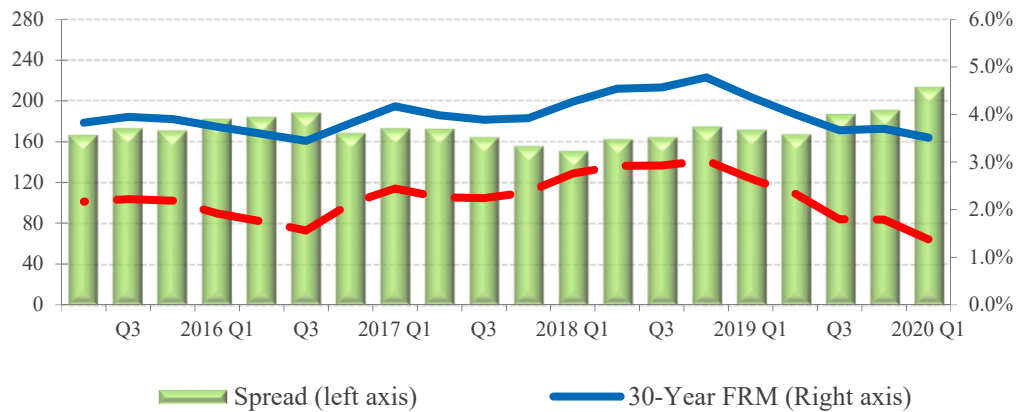

The first quarter of the year mostly encompassed a pre-pandemic economy that was characterized by low unemployment and a robust economy. Nevertheless, as a result of the COVID-19 outbreak, mortgage rates reached a then-historical low in March of 2020 fueling an increase in refinance activities. Specifically, at the end of the first quarter, mortgage rates declined 90 basis points compared to a year earlier. According to the mortgage finance provider Freddie Mac, the 30-year fixed rate mortgage dropped to 3.51 percent in Q1 2020 from 4.37 percent in Q1 2019. Looking ahead, NAR is forecasting the 30-year fixed rate mortgage to average 3.20 percent for 2020.

# REALTOR® Price Expectations

**REALTOR® Price Expectations for the Next 12 Months**  
(U.S. Average in Blue Dashed Line)

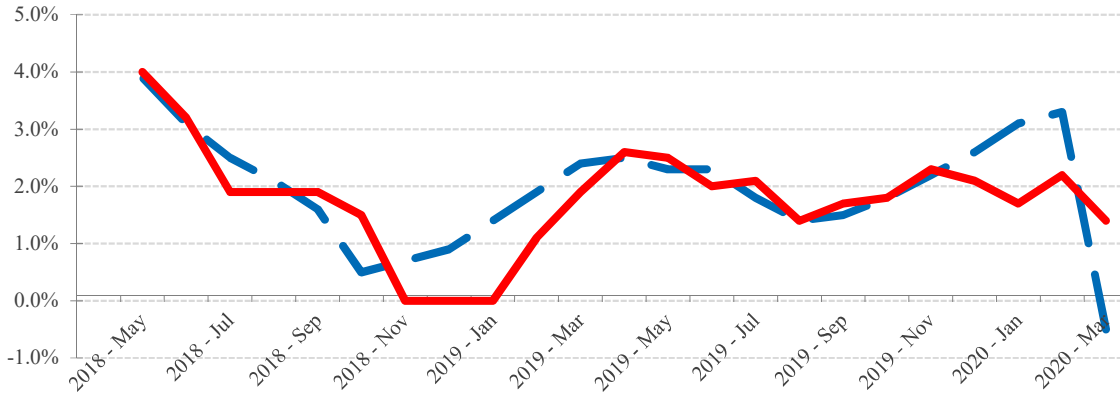

Source: NAR

REALTOR® Price Expectations	Kansas	U.S.	
2020 - Mar	1.4%	-0.5%	REALTORS® expect higher price growth in Kansas than in the U.S. in the next 12 months. However, their price expectations for the local market are more modest than a year ago.
Prior 12 months	1.9%	2.4%	



## Geographic Coverage for this Report

The Topeka area referred to in this report covers the geographic area of the Topeka metro area as officially defined by the Office of Management and Budget of the U.S. Government. The official coverage area includes the following counties:

Jackson County, Jefferson County, Osage County, Shawnee County, and Wabaunsee County

More information on the OMB's geographic definitions can be found at [https://obamawhitehouse.archives.gov/omb/bulletins\\_default/](https://obamawhitehouse.archives.gov/omb/bulletins_default/)